Lime Down
Solar Park

Works Plan (Change Application) (Clean)

June 2026

Revision 3

Planning Inspectorate Reference: EN010168

Document Reference: APP/2.3

APFP Regulation 5(2)(j)

Lime Down Solar Park

Schedule of Changes

Revision	Section Reference	Description of Changes	Reason for Revision
Change Application	[cover]	Updated document to reference Change Application.	As required for submission of Change Application.
	All Sheets	Drawing title updated to refer to Change Application.	As required for submission of Change Application.
	Index Plan	Order Limits extended at Lime Down D to allow the emergency access to connect with the public highway.	Updated to reflect Change 1 of the Change Application.
	Sheet 1	Update to Lime Down A to include interconnecting cables (Work No. 5B) and electrical and communications cabling (Work No. 1(d)).	Updated to reflect Change 3 of the Change Application.
	Sheet 3	Realignment of Solar PV Infrastructure from parts of Lime Down C to allow PRoW WT/SHER/18 to be realigned	Updated to reflect Change 2 of the Change Application.
	Sheet 3	Update to Lime Down C to include interconnecting cables (Work No. 5B) and electrical and communications cabling (Work No. 1(d)).	Updated to reflect Change 3 of the Change Application.
	Sheet 3	Removal of Solar PV infrastructure from Lime Down C.	Updated to reflect Change 4 of the Change Application.
	Sheet 4	Order Limits extended at Lime Down D to allow the emergency access to connect with the public highway.	Updated to reflect Change 1 of the Change Application.
	Sheet 7	Update to Lime Down E to include interconnecting cables (Work No. 5B) and electrical and communications cabling (Work No. 1(d)).	Updated to reflect Change 3 of the Change Application.

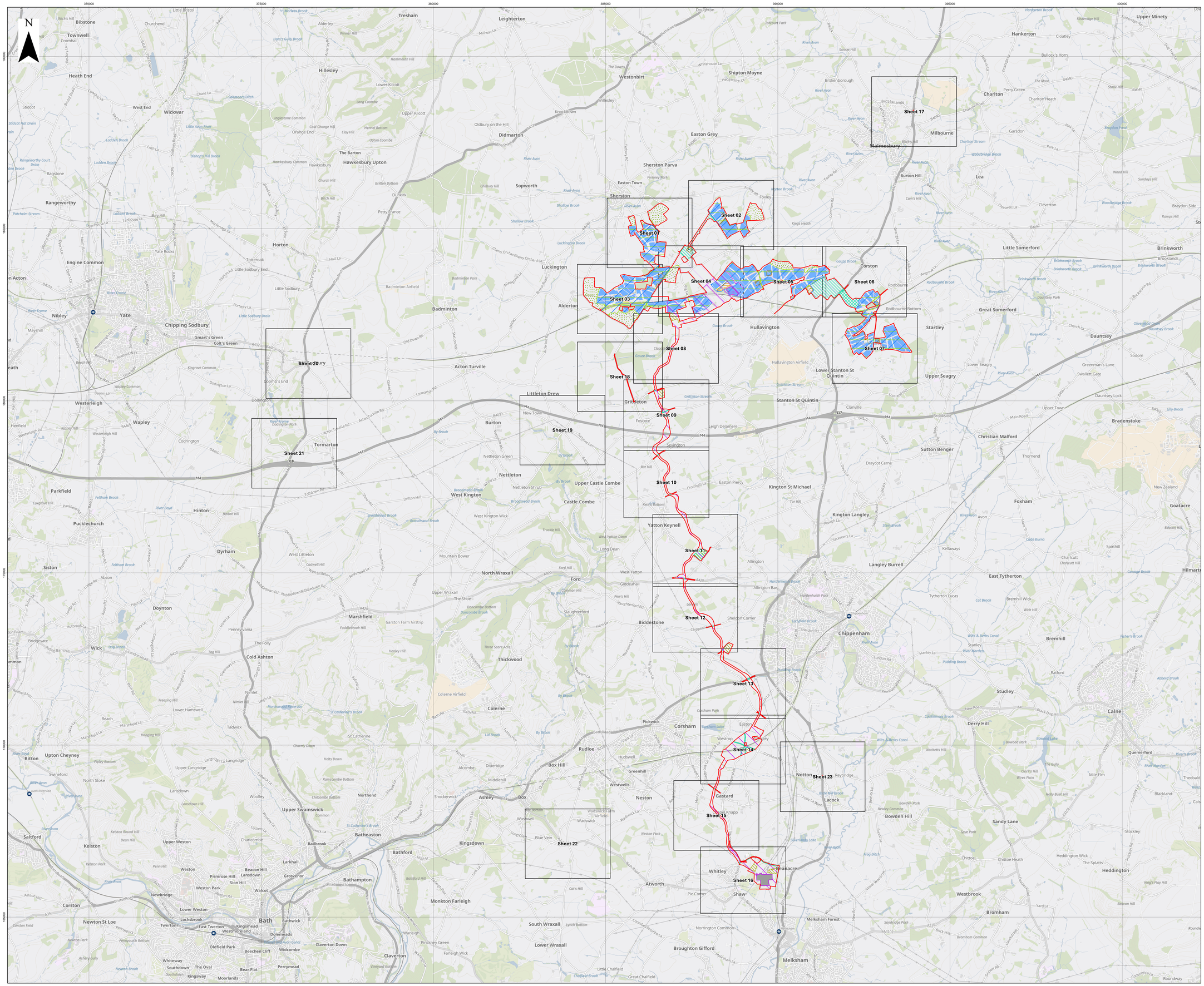
N
370000
375000
380000
385000
390000
395000
400000
190000
180000
170000
160000
Sheet 01
Sheet 02
Sheet 03
Sheet 04
Sheet 05
Sheet 06
Sheet 07
Sheet 08
Sheet 09
Sheet 10
Sheet 11
Sheet 12
Sheet 13
Sheet 14
Sheet 15
Sheet 16
Sheet 17
Sheet 18
Sheet 19
Sheet 20
Sheet 21
Sheet 22
Sheet 23
Bristol
Bath
Chippenham
Melksham
Trowbridge
Yate
Wickwar
Hawkesbury Upton
Badminton
Luckington
Sherston
Malmesbury
Corsham
Box
Colerne
Batheaston
Bathampton
Claverton
Monkton Farleigh
Westonbirt
Tetbury
Cirencester
Dyrham
Marshfield
Castle Combe
Lacock
Calne
Devizes
Melksham Forest
Bowden Hill
Sandy Lane
Pickwick
Rudloe
Box Hill
Batheaston
Bathford
Kingsdown
Atworth
Whitley
Beanacre
Shaw
Broughton Gifford
Lower Wraxall
South Wraxall
Norrington Common
Langley Burrell
Kington St Michael
Kington Langley
Stanton St Quintin
Hullavington
Alderton
Acton Turville
Didmarton
Hillesley
Tresham
Leighterton
Shipton Moyne
Easton Grey
Sopworth
Oldbury on the Hill
Sherston Parva
Easton Town
Rangeworthy
Horton
Engine Common
Chipping Sodbury
Coln's Green
Smart's Green
Wapley
Tormarton
Westerleigh
Pucklechurch
Hinton
Parkfield
Doynton
Cold Ashton
Thickwood
Colerne Airfield
Upper Castle Combe
Nettleton
Nettleton Green
West Kington
Yatton Keynell
Biddestone
Sheldon Corner
Allington
Ford
North Wraxall
Siston
Kelston
Saltford
Upton Cheyney
Bitton
Nibley
Mayshill
Westerleigh
Wapley
Tormarton
Codrington
Dodington
Littleton Drew
Gridleton
Foscote
Seagry
Upper Seagry
Lower Seagry
Lower Stanton St Quintin
Startley
Great Somerford
Little Somerford
Brinkworth
Dauntsey
Sodom
Greenman's Lane
Swallett Gate
Dauntsey Lock
Bradenstoke
Christian Malford
Sutton Benger
Foxham
Goatacre
Bremhill
Studley
Derry Hill
Quemerford
Calne
Charlton
Milbourne
Burton Hill
Lea
Cleverton
Braydon Side
Brinkworth
Gorston
Rodbourne
Rodbourne Bottom
Hankerton
Upper Minety
Charlton
Perry Green
Charlton Heath
Garsdon
Bullock's Horn
Cloatley
Hullavington Airfield
Lower Stanton St Quintin
Clanville
Broadstone
Upper Town
Main Road
Thornend
Draycot Cerne
Easton Piercy
Tor Hill
Kevers Bottom
Pew's Hill
Slaughterford
Giddeahall
Allington Bar
Tytherton Lucas
Cat Brook
Bremhill Wick
Wick Hill
East Tytherton
Langley Burrell
Chippenham
Melksham
Bromham
Westbrook
Heddington
The Splatts
Heddington Wick
Chittoe
Chittoe Heath
Sandy Lane
Bowden Hill
Lacock
Gastard
Neston
Corsham
Pickwick
Rudloe
Box Hill
Ashley
Box
Middlehill
Greenhill
Westwells
Notton
Reybridge
Derry Hill
Studley
Calne
Quemerford
Blackland
Stockley

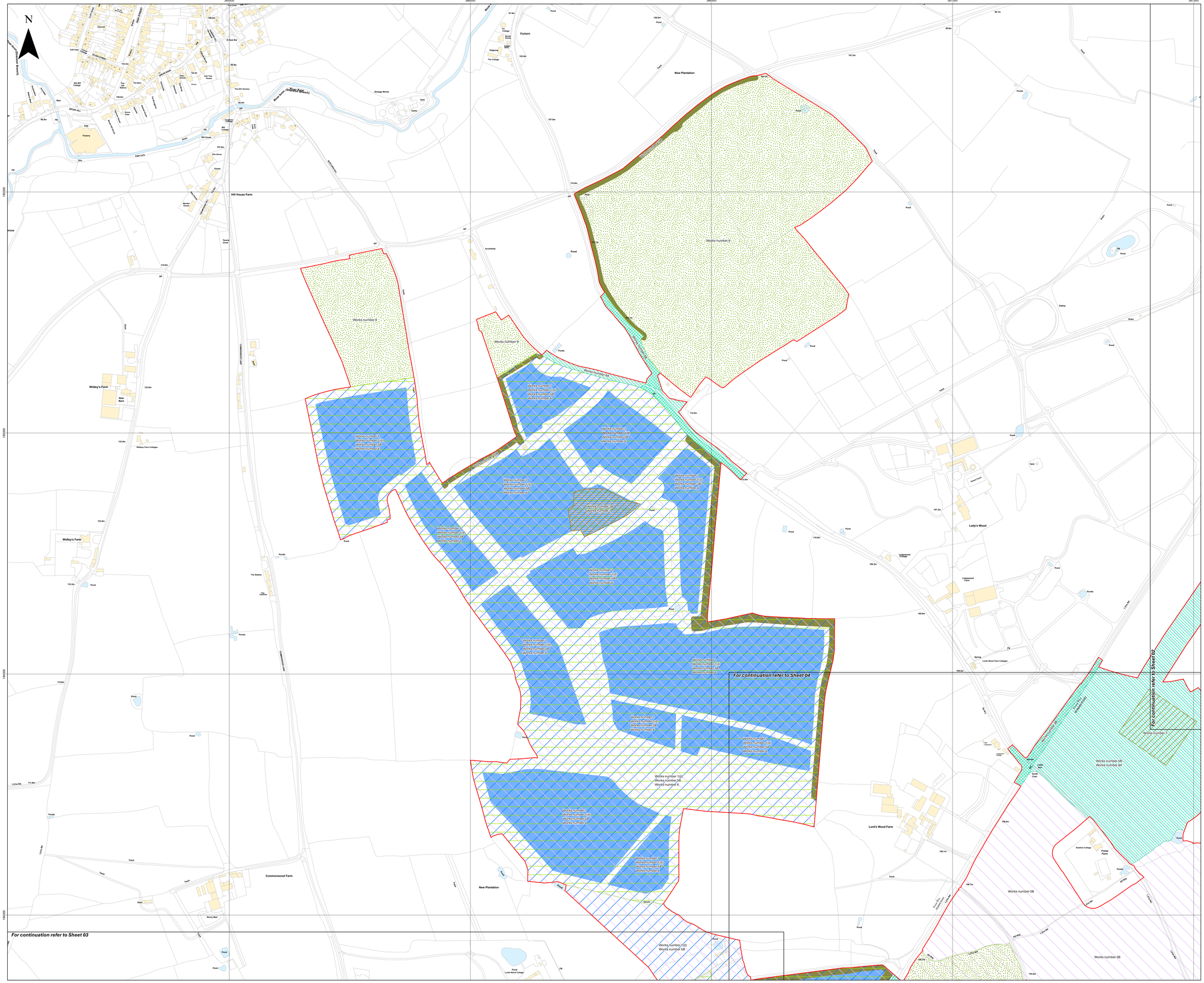
N
385500
386000
386500
387000
387500
180500
180000
179500
Works number 9
Works number 6
Works number 5
Works number 5A
Works number 5B
Works number 8A
Works number 7
Works number 1
Works number 1(d)
Works number 3B
Works number 6
Works number 10
Works number 5B
Works number 8
Works number 4
Works number 1(r)
Works number 1(l)
Works number 1(m)
Works number 1(n)
Works number 1(o)
Works number 1(p)
Works number 1(q)
Works number 1(s)
Works number 1(t)
Works number 1(u)
Works number 1(v)
Works number 1(w)
Works number 1(x)
Works number 1(y)
Works number 1(z)
Works number 1(aa)
Works number 1(ab)
Works number 1(ac)
Works number 1(ad)
Works number 1(ae)
Works number 1(af)
Works number 1(ag)
Works number 1(ah)
Works number 1(ai)
Works number 1(aj)
Works number 1(ak)
Works number 1(al)
Works number 1(am)
Works number 1(an)
Works number 1(ao)
Works number 1(ap)
Works number 1(aq)
Works number 1(ar)
Works number 1(as)
Works number 1(at)
Works number 1(au)
Works number 1(av)
Works number 1(aw)
Works number 1(ax)
Works number 1(ay)
Works number 1(az)
Works number 1(ba)
Works number 1(bb)
Works number 1(bc)
Works number 1(bd)
Works number 1(be)
Works number 1(bf)
Works number 1(bg)
Works number 1(bh)
Works number 1(bi)
Works number 1(bj)
Works number 1(bk)
Works number 1(bl)
Works number 1(bm)
Works number 1(bn)
Works number 1(bo)
Works number 1(bp)
Works number 1(bq)
Works number 1(br)
Works number 1(bs)
Works number 1(bt)
Works number 1(bu)
Works number 1(bv)
Works number 1(bw)
Works number 1(bx)
Works number 1(by)
Works number 1(bz)
Works number 1(ca)
Works number 1(cb)
Works number 1(cc)
Works number 1(cd)
Works number 1(ce)
Works number 1(cf)
Works number 1(cg)
Works number 1(ch)
Works number 1(ci)
Works number 1(cj)
Works number 1(ck)
Works number 1(cl)
Works number 1(cm)
Works number 1(cn)
Works number 1(co)
Works number 1(cp)
Works number 1(cq)
Works number 1(cr)
Works number 1(cs)
Works number 1(ct)
Works number 1(cu)
Works number 1(cv)
Works number 1(cw)
Works number 1(cx)
Works number 1(cy)
Works number 1(cz)
Works number 1(da)
Works number 1(db)
Works number 1(dc)
Works number 1(dd)
Works number 1(de)
Works number 1(df)
Works number 1(dg)
Works number 1(dh)
Works number 1(di)
Works number 1(dj)
Works number 1(dk)
Works number 1(dl)
Works number 1(dm)
Works number 1(dn)
Works number 1(do)
Works number 1(dp)
Works number 1(dq)
Works number 1(dr)
Works number 1(ds)
Works number 1(dt)
Works number 1(du)
Works number 1(dv)
Works number 1(dw)
Works number 1(dx)
Works number 1(dy)
Works number 1(dz)
Works number 1(ea)
Works number 1(eb)
Works number 1(ec)
Works number 1(ed)
Works number 1(ee)
Works number 1(ef)
Works number 1(eg)
Works number 1(eh)
Works number 1(ei)
Works number 1(ej)
Works number 1(ek)
Works number 1(el)
Works number 1(em)
Works number 1(en)
Works number 1(eo)
Works number 1(ep)
Works number 1(eq)
Works number 1(er)
Works number 1(es)
Works number 1(et)
Works number 1(eu)
Works number 1(ev)
Works number 1(ew)
Works number 1(ex)
Works number 1(ey)
Works number 1(ez)
Works number 1(fa)
Works number 1(fb)
Works number 1(fc)
Works number 1(fd)
Works number 1(fe)
Works number 1(ff)
Works number 1(fg)
Works number 1(fh)
Works number 1(fi)
Works number 1(fj)
Works number 1(fk)
Works number 1(fl)
Works number 1(fm)
Works number 1(fn)
Works number 1(fo)
Works number 1(fp)
Works number 1(fq)
Works number 1(fr)
Works number 1(fs)
Works number 1(ft)
Works number 1(fu)
Works number 1(fv)
Works number 1(fw)
Works number 1(fx)
Works number 1(fy)
Works number 1(fz)
Works number 1(ga)
Works number 1(gb)
Works number 1(gc)
Works number 1(gd)
Works number 1(ge)
Works number 1(gf)
Works number 1(gg)
Works number 1(gh)
Works number 1(gi)
Works number 1(gj)
Works number 1(gk)
Works number 1(gl)
Works number 1(gm)
Works number 1(gn)
Works number 1(go)
Works number 1(gp)
Works number 1(gq)
Works number 1(gr)
Works number 1(gs)
Works number 1(gt)
Works number 1(gu)
Works number 1(gv)
Works number 1(gw)
Works number 1(gx)
Works number 1(gy)
Works number 1(gz)
Works number 1(ha)
Works number 1(hb)
Works number 1(hc)
Works number 1(hd)
Works number 1(he)
Works number 1(hf)
Works number 1(hg)
Works number 1(hh)
Works number 1(hi)
Works number 1(hj)
Works number 1(hk)
Works number 1(hl)
Works number 1(hm)
Works number 1(hn)
Works number 1(ho)
Works number 1(hp)
Works number 1(hq)
Works number 1(hr)
Works number 1(hs)
Works number 1(ht)
Works number 1(hu)
Works number 1(hv)
Works number 1(hw)
Works number 1(hx)
Works number 1(hy)
Works number 1(hz)
Works number 1(ia)
Works number 1(ib)
Works number 1(ic)
Works number 1(id)
Works number 1(ie)
Works number 1(if)
Works number 1(ig)
Works number 1(ih)
Works number 1(ii)
Works number 1(ij)
Works number 1(ik)
Works number 1(il)
Works number 1(im)
Works number 1(in)
Works number 1(io)
Works number 1(ip)
Works number 1(iq)
Works number 1(ir)
Works number 1(is)
Works number 1(it)
Works number 1(iu)
Works number 1(iv)
Works number 1(iw)
Works number 1(ix)
Works number 1(iy)
Works number 1(iz)
Works number 1(ja)
Works number 1(jb)
Works number 1(jc)
Works number 1(jd)
Works number 1(je)
Works number 1(jf)
Works number 1(jg)
Works number 1(jh)
Works number 1(ji)
Works number 1(jj)
Works number 1(jk)
Works number 1(jl)
Works number 1(jm)
Works number 1(jn)
Works number 1(jo)
Works number 1(jp)
Works number 1(jq)
Works number 1(jr)
Works number 1(js)
Works number 1(jt)
Works number 1(ju)
Works number 1(jv)
Works number 1(jw)
Works number 1(jx)
Works number 1(jy)
Works number 1(jz)
Works number 1(ka)
Works number 1(kb)
Works number 1(kc)
Works number 1(kd)
Works number 1(ke)
Works number 1(kf)
Works number 1(kg)
Works number 1(kh)
Works number 1(ki)
Works number 1(kj)
Works number 1(kk)
Works number 1(kl)
Works number 1(km)
Works number 1(kn)
Works number 1(ko)
Works number 1(kp)
Works number 1(kq)
Works number 1(kr)
Works number 1(ks)
Works number 1(kt)
Works number 1(ku)
Works number 1(kv)
Works number 1(kw)
Works number 1(kx)
Works number 1(ky)
Works number 1(kz)
Works number 1(la)
Works number 1(lb)
Works number 1(lc)
Works number 1(ld)
Works number 1(le)
Works number 1(lf)
Works number 1(lg)
Works number 1(lh)
Works number 1(li)
Works number 1(lj)
Works number 1(lk)
Works number 1(ll)
Works number 1(lm)
Works number 1(ln)
Works number 1(lo)
Works number 1(lp)
Works number 1(lq)
Works number 1(lr)
Works number 1(ls)
Works number 1(lt)
Works number 1(lu)
Works number 1(lv)
Works number 1(lw)
Works number 1(lx)
Works number 1(ly)
Works number 1(lz)
Works number 1(ma)
Works number 1(mb)
Works number 1(mc)
Works number 1(md)
Works number 1(me)
Works number 1(mf)
Works number 1(mg)
Works number 1(mh)
Works number 1(mi)
Works number 1(mj)
Works number 1(mk)
Works number 1(ml)
Works number 1(mm)
Works number 1(mn)
Works number 1(mo)
Works number 1(mp)
Works number 1(mq)
Works number 1(mr)
Works number 1(ms)
Works number 1(mt)
Works number 1(mu)
Works number 1(mv)
Works number 1(mw)
Works number 1(mx)
Works number 1(my)
Works number 1(mz)
Works number 1(na)
Works number 1(nb)
Works number 1(nc)
Works number 1(nd)
Works number 1(ne)
Works number 1(nf)
Works number 1(ng)
Works number 1(nh)
Works number 1(ni)
Works number 1(nj)
Works number 1(nk)
Works number 1(nl)
Works number 1(nm)
Works number 1(nn)
Works number 1(no)
Works number 1(np)
Works number 1(nq)
Works number 1(nr)
Works number 1(ns)
Works number 1(nt)
Works number 1(nu)
Works number 1(nv)
Works number 1(nw)
Works number 1(nx)
Works number 1(ny)
Works number 1(nz)
Works number 1(oa)
Works number 1(ob)
Works number 1(oc)
Works number 1(od)
Works number 1(oe)
Works number 1(of)
Works number 1(og)
Works number 1(oh)
Works number 1(oi)
Works number 1(oj)
Works number 1(ok)
Works number 1(ol)
Works number 1(om)
Works number 1(on)
Works number 1(oo)
Works number 1(op)
Works number 1(oq)
Works number 1(or)
Works number 1(os)
Works number 1(ot)
Works number 1(ou)
Works number 1(ov)
Works number 1(ow)
Works number 1(ox)
Works number 1(oy)
Works number 1(oz)
Works number 1(pa)
Works number 1(pb)
Works number 1(pc)
Works number 1(pd)
Works number 1(pe)
Works number 1(pf)
Works number 1(pg)
Works number 1(ph)
Works number 1(pi)
Works number 1(pj)
Works number 1(pk)
Works number 1(pl)
Works number 1(pm)
Works number 1(pn)
Works number 1(po)
Works number 1(pp)
Works number 1(pq)
Works number 1(pr)
Works number 1(ps)
Works number 1(pt)
Works number 1(pu)
Works number 1(pv)
Works number 1(pw)
Works number 1(px)
Works number 1(py)
Works number 1(pz)
Works number 1(qa)
Works number 1(qb)
Works number 1(qc)
Works number 1(qd)
Works number 1(qe)
Works number 1(qf)
Works number 1(qg)
Works number 1(qh)
Works number 1(qi)
Works number 1(qj)
Works number 1(qk)
Works number 1(ql)
Works number 1(qm)
Works number 1(qn)
Works number 1(qo)
Works number 1(qp)
Works number 1(qq)
Works number 1(qr)
Works number 1(qs)
Works number 1(qt)
Works number 1(qu)
Works number 1(qv)
Works number 1(qw)
Works number 1(qx)
Works number 1(qy)
Works number 1(qz)
Works number 1(ra)
Works number 1(rb)
Works number 1(rc)
Works number 1(rd)
Works number 1(re)
Works number 1(rf)
Works number 1(rg)
Works number 1(rh)
Works number 1(ri)
Works number 1(rj)
Works number 1(rk)
Works number 1(rl)
Works number 1(rm)
Works number 1(rn)
Works number 1(ro)
Works number 1(rp)
Works number 1(rq)
Works number 1(rr)
Works number 1(rs)
Works number 1(rt)
Works number 1(ru)
Works number 1(rv)
Works number 1(rw)
Works number 1(rx)
Works number 1(ry)
Works number 1(rz)
Works number 1(sa)
Works number 1(sb)
Works number 1(sc)
Works number 1(sd)
Works number 1(se)
Works number 1(sf)
Works number 1(sg)
Works number 1(sh)
Works number 1(si)
Works number 1(sj)
Works number 1(sk)
Works number 1(sl)
Works number 1(sm)
Works number 1(sn)
Works number 1(so)
Works number 1(sp)
Works number 1(sq)
Works number 1(sr)
Works number 1(ss)
Works number 1(st)
Works number 1(su)
Works number 1(sv)
Works number 1(sw)
Works number 1(sx)
Works number 1(sy)
Works number 1(sz)
Works number 1(ta)
Works number 1(tb)
Works number 1(tc)
Works number 1(td)
Works number 1(te)
Works number 1(tf)
Works number 1(tg)
Works number 1(th)
Works number 1(ti)
Works number 1(tj)
Works number 1(tk)
Works number 1(tl)
Works number 1(tm)
Works number 1(tn)
Works number 1(to)
Works number 1(tp)
Works number 1(tq)
Works number 1(tr)
Works number 1(ts)
Works number 1(tt)
Works number 1(tu)
Works number 1(tv)
Works number 1(tw)
Works number 1(tx)
Works number 1(ty)
Works number 1(tz)
Works number 1(ua)
Works number 1(ub)
Works number 1(uc)
Works number 1(ud)
Works number 1(ue)
Works number 1(uf)
Works number 1(ug)
Works number 1(uh)
Works number 1(ui)
Works number 1(uj)
Works number 1(uk)
Works number 1(ul)
Works number 1(um)
Works number 1(un)
Works number 1(uo)
Works number 1(up)
Works number 1(uq)
Works number 1(ur)
Works number 1(us)
Works number 1(ut)
Works number 1(uu)
Works number 1(uv)
Works number 1(uw)
Works number 1(ux)
Works number 1(uy)
Works number 1(uz)
Works number 1(va)
Works number 1(vb)
Works number 1(vc)
Works number 1(vd)
Works number 1(ve)
Works number 1(vf)
Works number 1(vg)
Works number 1(vh)
Works number 1(vi)
Works number 1(vj)
Works number 1(vk)
Works number 1(vl)
Works number 1(vm)
Works number 1(vn)
Works number 1(vo)
Works number 1(vp)
Works number 1(vq)
Works number 1(vr)
Works number 1(vs)
Works number 1(vt)
Works number 1(vu)
Works number 1(vv)
Works number 1(vw)
Works number 1(vx)
Works number 1(vy)
Works number 1(vz)
Works number 1(wa)
Works number 1(wb)
Works number 1(wc)
Works number 1(wd)
Works number 1(we)
Works number 1(wf)
Works number 1(wg)
Works number 1(wh)
Works number 1(wi)
Works number 1(wj)
Works number 1(wk)
Works number 1(wl)
Works number 1(wm)
Works number 1(wn)
Works number 1(wo)
Works number 1(wp)
Works number 1(wq)
Works number 1(wr)
Works number 1(ws)
Works number 1(wt)
Works number 1(wu)
Works number 1(wv)
Works number 1(ww)
Works number 1(wx)
Works number 1(wy)
Works number 1(wz)
Works number 1(xa)
Works number 1(xb)
Works number 1(xc)
Works number 1(xd)
Works number 1(xe)
Works number 1(xf)
Works number 1(xg)
Works number 1(xh)
Works number 1(xi)
Works number 1(xj)
Works number 1(xk)
Works number 1(xl)
Works number 1(xm)
Works number 1(xn)
Works number 1(xo)
Works number 1(xp)
Works number 1(xq)
Works number 1(xr)
Works number 1(xs)
Works number 1(xt)
Works number 1(xu)
Works number 1(xv)
Works number 1(xw)
Works number 1(xx)
Works number 1(xy)
Works number 1(xz)
Works number 1(ya)
Works number 1(yb)
Works number 1(yc)
Works number 1(yd)
Works number 1(ye)
Works number 1(yf)
Works number 1(yg)
Works number 1(yh)
Works number 1(yi)
Works number 1(yj)
Works number 1(yk)
Works number 1(yl)
Works number 1(ym)
Works number 1(yn)
Works number 1(yo)
Works number 1(yp)
Works number 1(yq)
Works number 1(yr)
Works number 1(ys)
Works number 1(yt)
Works number 1(yu)
Works number 1(yv)
Works number 1(yw)
Works number 1(yx)
Works number 1(yy)
Works number 1(yz)
Works number 1(za)
Works number 1(zb)
Works number 1(zc)
Works number 1(zd)
Works number 1(ze)
Works number 1(zf)
Works number 1(zg)
Works number 1(zh)
Works number 1(zi)
Works number 1(zj)
Works number 1(zk)
Works number 1(zl)
Works number 1(zm)
Works number 1(zn)
Works number 1(zo)
Works number 1(zp)
Works number 1(zq)
Works number 1(zr)
Works number 1(zs)
Works number 1(zt)
Works number 1(zu)
Works number 1(zv)
Works number 1(zw)
Works number 1(zx)
Works number 1(zy)
Works number 1(zz)
Works number 1(aaa)
Works number 1(aab)
Works number 1(aac)
Works number 1(aad)
Works number 1(aae)
Works number 1(aaf)
Works number 1(aag)
Works number 1(aah)
Works number 1(aai)
Works number 1(aaj)
Works number 1(aak)
Works number 1(aal)
Works number 1(aam)
Works number 1(aan)
Works number 1(aao)
Works number 1(aap)
Works number 1(aaq)
Works number 1(aar)
Works number 1(aas)
Works number 1(aat)
Works number 1(aau)
Works number 1(aav)
Works number 1(aaw)
Works number 1(aax)
Works number 1(aay)
Works number 1(aaz)
Works number 1(aba)
Works number 1(abb)
Works number 1(abc)
Works number 1(abd)
Works number 1(abe)
Works number 1(abf)
Works number 1(abg)
Works number 1(abh)
Works number 1(abi)
Works number 1(abj)
Works number 1(abk)
Works number 1(abl)
Works number 1(abm)
Works number 1(abn)
Works number 1(abo)
Works number 1(abp)
Works number 1(abq)
Works number 1(abr)
Works number 1(abs)
Works number 1(abt)
Works number 1(abu)
Works number 1(abv)
Works number 1(abw)
Works number 1(abx)
Works number 1(aby)
Works number 1(abz)
Works number 1(aca)
Works number 1(acb)
Works number 1(acc)
Works number 1(acd)
Works number 1(ace)
Works number 1(acf)
Works number 1(acg)
Works number 1(ach)
Works number 1(aci)
Works number 1(acj)
Works number 1(ack)
Works number 1(acl)
Works number 1(acm)
Works number 1(acn)
Works number 1(aco)
Works number 1(acp)
Works number 1(acq)
Works number 1(acr)
Works number 1(acs)
Works number 1(act)
Works number 1(acu)
Works number 1(acv)
Works number 1(acw)
Works number 1(acx)
Works number 1(acy)
Works number 1(acz)
Works number 1(ada)
Works number 1(adb)
Works number 1(adc)
Works number 1(add)
Works number 1(ade)
Works number 1(adf)
Works number 1(adg)
Works number 1(adh)
Works number 1(adi)
Works number 1(adj)
Works number 1(adk)
Works number 1(adl)
Works number 1(adm)
Works number 1(adn)
Works number 1(ado)
Works number 1(adp)
Works number 1(adq)
Works number 1(adr)
Works number 1(ads)
Works number 1(adt)
Works number 1(adu)
Works number 1(adv)
Works number 1(adw)
Works number 1(adx)
Works number 1(ady)
Works number 1(adz)
Works number 1(aea)
Works number 1(aeb)
Works number 1(aec)
Works number 1(aed)
Works number 1(aee)
Works number 1(aef)
Works number 1(aeg)
Works number 1(aeh)
Works number 1(aei)
Works number 1(aej)
Works number 1(aek)
Works number 1(ael)
Works number 1(aem)
Works number 1(aen)
Works number 1(aeo)
Works number 1(aep)
Works number 1(aeq)
Works number 1(aer)
Works number 1(aes)
Works number 1(aet)
Works number 1(aeu)
Works number 1(aev)
Works number 1(aew)
Works number 1(aex)
Works number 1(aey)
Works number 1(aez)
Works number 1(afa)
Works number 1(afb)
Works number 1(afc)
Works number 1(afd)
Works number 1(afe)
Works number 1(aff)
Works number 1(afg)
Works number 1(afh)
Works number 1(afi)
Works number 1(afj)
Works number 1(afk)
Works number 1(afl)
Works number 1(afm)
Works number 1(afn)
Works number 1(afo)
Works number 1(afp)
Works number 1(afq)
Works number 1(afr)
Works number 1(afs)
Works number 1(aft)
Works number 1(afu)
Works number 1(afv)
Works number 1(afw)
Works number 1(afx)
Works number 1(afy)
Works number 1(afz)
Works number 1(aga)
Works number 1(agb)
Works number 1(agc)
Works number 1(agd)
Works number 1(age)
Works number 1(agf)
Works number 1(agg)
Works number 1(agh)
Works number 1(agi)
Works number 1(agj)
Works number 1(agk)
Works number 1(agl)
Works number 1(agm)
Works number 1(agn)
Works number 1(ago)
Works number 1(agp)
Works number 1(agq)
Works number 1(agr)
Works number 1(ags)
Works number 1(agt)
Works number 1(agu)
Works number 1(agv)
Works number 1(agw)
Works number 1(agx)
Works number 1(agy)
Works number 1(agz)
Works number 1(aha)
Works number 1(ahb)
Works number 1(ahc)
Works number 1(ahd)
Works number 1(ahe)
Works number 1(ahf)
Works number 1(ahg)
Works number 1(ahh)
Works number 1(ahi)
Works number 1(ahj)
Works number 1(ahk)
Works number 1(ahl)
Works number 1(ahm)
Works number 1(ahn)
Works number 1(aho)
Works number 1(ahp)
Works number 1(ahq)
Works number 1(ahr)
Works number 1(ahs)
Works number 1(aht)
Works number 1(ahu)
Works number 1(ahv)
Works number 1(ahw)
Works number 1(ahx)
Works number 1(ahy)
Works number 1(ahz)
Works number 1(aia)
Works number 1(aib)
Works number 1(aic)
Works number 1(aid)
Works number 1(aie)
Works number 1(aif)
Works number 1(aig)
Works number 1(aih)
Works number 1(aii)
Works number 1(aij)
Works number 1(aik)
Works number 1(ail)
Works number 1(aim)
Works number 1(ain)
Works number 1(aio)
Works number 1(aip)
Works number 1(aiq)
Works number 1(air)
Works number 1(ais)
Works number 1(ait)
Works number 1(aiu)
Works number 1(aiv)
Works number 1(aiw)
Works number 1(aix)
Works number 1(aiy)
Works number 1(aiz)
Works number 1(aja)
Works number 1(ajb)
Works number 1(ajc)
Works number 1(ajd)
Works number 1(aje)
Works number 1(ajf)
Works number 1(ajg)
Works number 1(ajh)
Works number 1(aji)
Works number 1(ajj)
Works number 1(ajk)
Works number 1(ajl)
Works number 1(ajm)
Works number 1(ajn)
Works number 1(ajo)
Works number 1(ajp)
Works number 1(ajq)
Works number 1(ajr)
Works number 1(ajs)
Works number 1(ajt)
Works number 1(aju)
Works number 1(ajv)
Works number 1(ajw)
Works number 1(ajx)
Works number 1(ajy)
Works number 1(ajz)
Works number 1(aka)
Works number 1(akb)
Works number 1(akc)
Works number 1(akd)
Works number 1(ake)
Works number 1(akf)
Works number 1(akg)
Works number 1(akh)
Works number 1(aki)
Works number 1(akj)
Works number 1(akk)
Works number 1(akl)
Works number 1(akm)
Works number 1(akn)
Works number 1(ako)
Works number 1(akp)
Works number 1(akq)
Works number 1(akr)
Works number 1(aks)
Works number 1(akt)
Works number 1(aku)
Works number 1(akv)
Works number 1(akw)
Works number 1(akx)
Works number 1(aky)
Works number 1(akz)
Works number 1(ala)
Works number 1(alb)
Works number 1(alc)
Works number 1(ald)
Works number 1(ale)
Works number 1(alf)
Works number 1(alg)
Works number 1(alh)
Works number 1(ali)
Works number 1(alj)
Works number 1(alk)
Works number 1(all)
Works number 1(alm)
Works number 1(aln)
Works number 1(alo)
Works number 1(alp)
Works number 1(alq)
Works number 1(alr)
Works number 1(als)
Works number 1(alt)
Works number 1(alu)
Works number 1(alv)
Works number 1(alw)
Works number 1(alx)
Works number 1(aly)
Works number 1(alz)
Works number 1(ama)
Works number 1(amb)
Works number 1(amc)
Works number 1(amd)
Works number 1(ame)
Works number 1(amf)
Works number 1(amg)
Works number 1(amh)
Works number 1(ami)
Works number 1(amj)
Works number 1(amk)
Works number 1(aml)
Works number 1(amm)
Works number 1(amn)
Works number 1(amo)
Works number 1(amp)
Works number 1(amq)
Works number 1(amr)
Works number 1(ams)
Works number 1(amt)
Works number 1(amu)
Works number 1(amv)
Works number 1(amw)
Works number 1(amx)
Works number 1(amy)
Works number 1(amz)
Works number 1(ana)
Works number 1(anb)
Works number 1(anc)
Works number 1(and)
Works number 1(ane)
Works number 1(anf)
Works number 1(ang)
Works number 1(anh)
Works number 1(ani)
Works number 1(anj)
Works number 1(ank)
Works number 1(anl)
Works number 1(anm)
Works number 1(ann)
Works number 1(ano)
Works number 1(anp)
Works number 1(anq)
Works number 1(anr)
Works number 1(ans)
Works number 1(ant)
Works number 1(anu)
Works number 1(anv)
Works number 1(anw)
Works number 1(anx)
Works number 1(any)
Works number 1(anz)
Works number 1(aoa)
Works number 1(aob)
Works number 1(aoc)
Works number 1(aod)
Works number 1(aoe)
Works number 1(aof)
Works number 1(aog)
Works number 1(aoh)
Works number 1(aoi)
Works number 1(aoj)
Works number 1(aok)
Works number 1(aol)
Works number 1(aom)
Works number 1(aon)
Works number 1(aoo)
Works number 1(aop)
Works number 1(aoq)
Works number 1(aor)
Works number 1(aos)
Works number 1(aot)
Works number 1(aou)
Works number 1(aov)
Works number 1(aow)
Works number 1(aox)
Works number 1(aoy)
Works number 1(aoz)
Works number 1(apa)
Works number 1(apb)
Works number 1(apc)
Works number 1(apd)
Works number 1(ape)
Works number 1(apf)
Works number 1(apg)
Works number 1(aph)
Works number 1(api)
Works number 1(apj)
Works number 1(apk)
Works number 1(apl)
Works number 1(apm)
Works number 1(apn)
Works number 1(apo)
Works number 1(app)
Works number 1(apq)
Works number 1(apr)
Works number 1(aps)
Works number 1(apt)
Works number 1(apu)
Works number 1(apv)
Works number 1(apw)
Works number 1(apx)
Works number 1(apy)
Works number 1(apz)
Works number 1(aqa)
Works number 1(aqb)
Works number 1(aqc)
Works number 1(aqd)
Works number 1(aqe)
Works number 1(aqf)
Works number 1(aqg)
Works number 1(aqh)
Works number 1(aqi)
Works number 1(aqj)
Works number 1(aqk)
Works number 1(aql)
Works number 1(aqm)
Works number 1(aqn)
Works number 1(aqo)
Works number 1(aqp)
Works number 1(aqq)
Works number 1(aqr)
Works number 1(aqs)
Works number 1(aqt)
Works number 1(aqu)
Works number 1(aqv)
Works number 1(aqw)
Works number 1(aqx)
Works number 1(aqy)
Works number 1(aqz)
Works number 1(ara)
Works number 1(arb)
Works number 1(arc)
Works number 1(ard)
Works number 1(are)
Works number 1(arf)
Works number 1(arg)
Works number 1(arh)
Works number 1(ari)
Works number 1(arj)
Works number 1(ark)
Works number 1(arl)
Works number 1(arm)
Works number 1(arn)
Works number 1(aro)
Works number 1(arp)
Works number 1(arq)
Works number 1(arr)
Works number 1(ars)
Works number 1(art)
Works number 1(aru)
Works number 1(arv)
Works number 1(arw)
Works number 1(arx)
Works number 1(ary)
Works number 1(arz)
Works number 1(asa)
Works number 1(asb)
Works number 1(asc)
Works number 1(asd)
Works number 1(ase)
Works number 1(asf)
Works number 1(asg)
Works number 1(ash)
Works number 1(asi)
Works number 1(asj)
Works number 1(ask)
Works number 1(asl)
Works number 1(asm)
Works number 1(asn)
Works number 1(aso)
Works number 1(asp)
Works number 1(asq)
Works number 1(asr)
Works number 1(ass)
Works number 1(ast)
Works number 1(asu)
Works number 1(asv)
Works number 1(asw)
Works number 1(asx)
Works number 1(asy)
Works number 1(asz)
Works number 1(ata)
Works number 1(atb)
Works number 1(atc)
Works number 1(atd)
Works number 1(ate)
Works number 1(atf)
Works number 1(atg)
Works number 1(ath)
Works number 1(ati)
Works number 1(atj)
Works number 1(atk)
Works number 1(atl)
Works number 1(atm)
Works number 1(atn)
Works number 1(ato)
Works number 1(atp)
Works number 1(atq)
Works number 1(atr)
Works number 1(ats)
Works number 1(att)
Works number 1(atu)
Works number 1(atv)
Works number 1(atw)
Works number 1(atx)
Works number 1(aty)
Works number 1(atz)
Works number 1(aua)
Works number 1(aub)
Works number 1(auc)
Works number 1(aud)
Works number 1(aue)
Works number 1(auf)
Works number 1(aug)
Works number 1(auh)
Works number 1(aui)
Works number 1(auj)
Works number 1(auk)
Works number 1(aul)
Works number 1(aum)
Works number 1(aun)
Works number 1(auo)
Works number 1(aup)
Works number 1(auq)
Works number 1(aur)
Works number 1(aus)
Works number 1(aut)
Works number 1(auu)
Works number 1(auv)
Works number 1(auw)
Works number 1(aux)
Works number 1(auy)
Works number 1(auz)
Works number 1(ava)
Works number 1(avb)
Works number 1(avc)
Works number 1(avd)
Works number 1(ave)
Works number 1(avf)
Works number 1(avg)
Works number 1(avh)
Works number 1(avi)
Works number 1(avj)
Works number 1(avk)
Works number 1(avl)
Works number 1(avm)
Works number 1(avn)
Works number 1(avo)
Works number 1(avp)
Works number 1(avq)
Works number 1(avr)
Works number 1(avs)
Works number 1(avt)
Works number 1(avu)
Works number 1(avv)
Works number 1(avw)
Works number 1(avx)
Works number 1(avy)
Works number 1(avz)
Works number 1(awa)
Works number 1(awb)
Works number 1(awc)
Works number 1(awd)
Works number 1(awe)
Works number 1(awf)
Works number 1(awg)
Works number 1(awh)
Works number 1(awi)
Works number 1(awj)
Works number 1(awk)
Works number 1(awl)
Works number 1(awm)
Works number 1(awn)
Works number 1(awo)
Works number 1(awp)
Works number 1(awq)
Works number 1(awr)
Works number 1(aws)
Works number 1(awt)
Works number 1(awu)
Works number 1(awv)
Works number 1(aww)
Works number 1(awx)
Works number 1(awy)
Works number 1(awz)
Works number 1(axa)
Works number 1(axb)
Works number 1(axc)
Works number 1(axd)
Works number 1(axe)
Works number 1(axf)
Works number 1(axg)
Works number 1(axh)
Works number 1(axi)
Works number 1(axj)
Works number 1(axk)
Works number 1(axl)
Works number 1(axm)
Works number 1(axn)
Works number 1(axo)
Works number 1(axp)
Works number 1(axq)
Works number 1(axr)
Works number 1(axs)
Works number 1(axt)
Works number 1(axu)
Works number 1(axv)
Works number 1(axw)
Works number 1(axx)
Works number 1(axy)
Works number 1(axz)
Works number 1(aya)
Works number 1(ayb)
Works number 1(ayc)
Works number 1(ayd)
Works number 1(aye)
Works number 1(ayf)
Works number 1(ayg)
Works number 1(ayh)
Works number 1(ayi)
Works number 1(ayj)
Works number 1(ayk)
Works number 1(ayl)
Works number 1(aym)
Works number 1(ayn)
Works number 1(ayo)
Works number 1(ayp)
Works number 1(ayq)
Works number 1(ayr)
Works number 1(ays)
Works number 1(ayt)
Works number 1(ayu)
Works number 1(ayv)
Works number 1(ayw)
Works number 1(ayx)
Works number 1(ayy)
Works number 1(ayz)
Works number 1(aza)
Works number 1(azb)
Works number 1(azc)
Works number 1(azd)
Works number 1(aze)
Works number 1(azf)
Works number 1(azg)
Works number 1(azh)
Works number 1(azi)
Works number 1(azj)
Works number 1(azk)
Works number 1(azl)
Works number 1(azm)
Works number 1(azn)
Works number 1(azo)
Works number 1(azp)
Works number 1(azq)
Works number 1(azr)
Works number 1(azs)
Works number 1(azt)
Works number 1(azu)
Works number 1(azv)
Works number 1(azw)
Works number 1(azx)
Works number 1(azy)
Works number 1(azz)
Works number 1(baa)
Works number 1(bab)
Works number 1(bac)
Works number 1(bad)
Works number 1(bae)
Works number 1(baf)
Works number 1(bag)
Works number 1(bah)
Works number 1(bai)
Works number 1(baj)
Works number 1(bak)
Works number 1(bal)
Works number 1(bam)
Works number 1(ban)
Works number 1(bao)
Works number 1(bap)
Works number 1(baq)
Works number 1(bar)
Works number 1(bas)
Works number 1(bat)
Works number 1(bau)
Works number 1(bav)
Works number 1(baw)
Works number 1(bax)
Works number 1(bay)
Works number 1(baz)
Works number 1(bba)
Works number 1(bbb)
Works number 1(bbc)
Works number 1(bbd)
Works number 1(bbe)
Works number 1(bbf)
Works number 1(bbg)
Works number 1(bbh)
Works number 1(bbi)
Works number 1(bbj)
Works number 1(bbk)
Works number 1(bbl)
Works number 1(bbm)
Works number 1(bbn)
Works number 1(bbo)
Works number 1(bbp)
Works number 1(bbq)
Works number 1(bbr)
Works number 1(bbs)
Works number 1(bbt)
Works number 1(bbu)
Works number 1(bbv)
Works number 1(bbw)
Works number 1(bbx)
Works number 1(bby)
Works number 1(bbz)
Works number 1(bca)
Works number 1(bcb)
Works number 1(bcc)
Works number 1(bcd)
Works number 1(bce)
Works number 1(bcf)
Works number 1(bcg)
Works number 1(bch)
Works number 1(bci)
Works number 1(bcj)
Works number 1(bck)
Works number 1(bcl)
Works number 1(bcm)
Works number 1(bcn)
Works number 1(bco)
Works number 1(bcp)
Works number 1(bcq)
Works number 1(bcr)
Works number 1(bcs)
Works number 1(bct)
Works number 1(bcu)
Works number 1(bcv)
Works number 1(bcw)
Works number 1(bcx)
Works number 1(bcy)
Works number 1(bcz)
Works number 1(bda)
Works number 1(bdb)
Works number 1(bdc)
Works number 1(bdd)
Works number 1(bde)
Works number 1(bdf)
Works number 1(bdg)
Works number 1(bdh)
Works number 1(bdi)
Works number 1(bdj)
Works number 1(bdk)
Works number 1(bdl)
Works number 1(bdm)
Works number 1(bdn)
Works number 1(bdo)
Works number 1(bdp)
Works number 1(bdq)
Works number 1(bdr)
Works number 1(bds)
Works number 1(bdt)
Works number 1(bdu)
Works number 1(bdv)
Works number 1(bdw)
Works number 1(bdx)
Works number 1(bdy)
Works number 1(bdz)
Works number 1(bea)
Works number 1(beb)
Works number 1(bec)
Works number 1(bed)
Works number 1(bee)
Works number 1(bef)
Works number 1(beg)
Works number 1(beh)
Works number 1(bei)
Works number 1(bej)
Works number 1(bek)
Works number 1(bel)
Works number 1(bem)
Works number 1(ben)
Works number 1(beo)
Works number 1(bep)
Works number 1(beq)
Works number 1(ber)
Works number 1(bes)
Works number 1(bet)
Works number 1(beu)
Works number 1(bev)
Works number 1(bew)
Works number 1(bex)
Works number 1(bey)
Works number 1(bez)
Works number 1(bfa)
Works number 1(bfb)
Works number 1(bfc)
Works number 1(bfd)
Works number 1(bfe)
Works number 1(bff)
Works number 1(bfg)
Works number 1(bfh)
Works number 1(bfi)
Works number 1(bfj)
Works number 1(bfk)
Works number 1(bfl)
Works number 1(bfm)
Works number 1(bfn)
Works number 1(bfo)
Works number 1(bfp)
Works number 1(bfq)
Works number 1(bfr)
Works number 1(bfs)
Works number 1(bft)
Works number 1(bfu)
Works number 1(bfv)
Works number 1(bfw)
Works number 1(bfx)
Works number 1(bfy)
Works number 1(bfz)
Works number 1(bga)
Works number 1(bgb)
Works number 1(bgc)
Works number 1(bgd)
Works number 1(bge)
Works number 1(bgf)
Works number 1(bgg)
Works number 1(bgh)
Works number 1(bgi)
Works number 1(bgj)
Works number 1(bgk)
Works number 1(bgl)
Works number 1(bgm)
Works number 1(bgn)
Works number 1(bgo)
Works number 1(bgp)
Works number 1(bgq)
Works number 1(bgr)
Works number 1(bgs)
Works number 1(bgt)
Works number 1(bgu)
Works number 1(bgv)
Works number 1(bgw)
Works number 1(bgx)
Works number 1(bgy)
Works number 1(bgz)
Works number 1(bha)
Works number 1(bhb)
Works number 1(bhc)
Works number 1(bhd)
Works number 1(bhe)
Works number 1(bhf)
Works number 1(bhg)
Works number 1(bhh)
Works number 1(bhi)
Works number 1(bhj)
Works number 1(bhk)
Works number 1(bhl)
Works number 1(bhm)
Works number 1(bhn)
Works number 1(bho)
Works number 1(bhp)
Works number 1(bhq)
Works number 1(bh

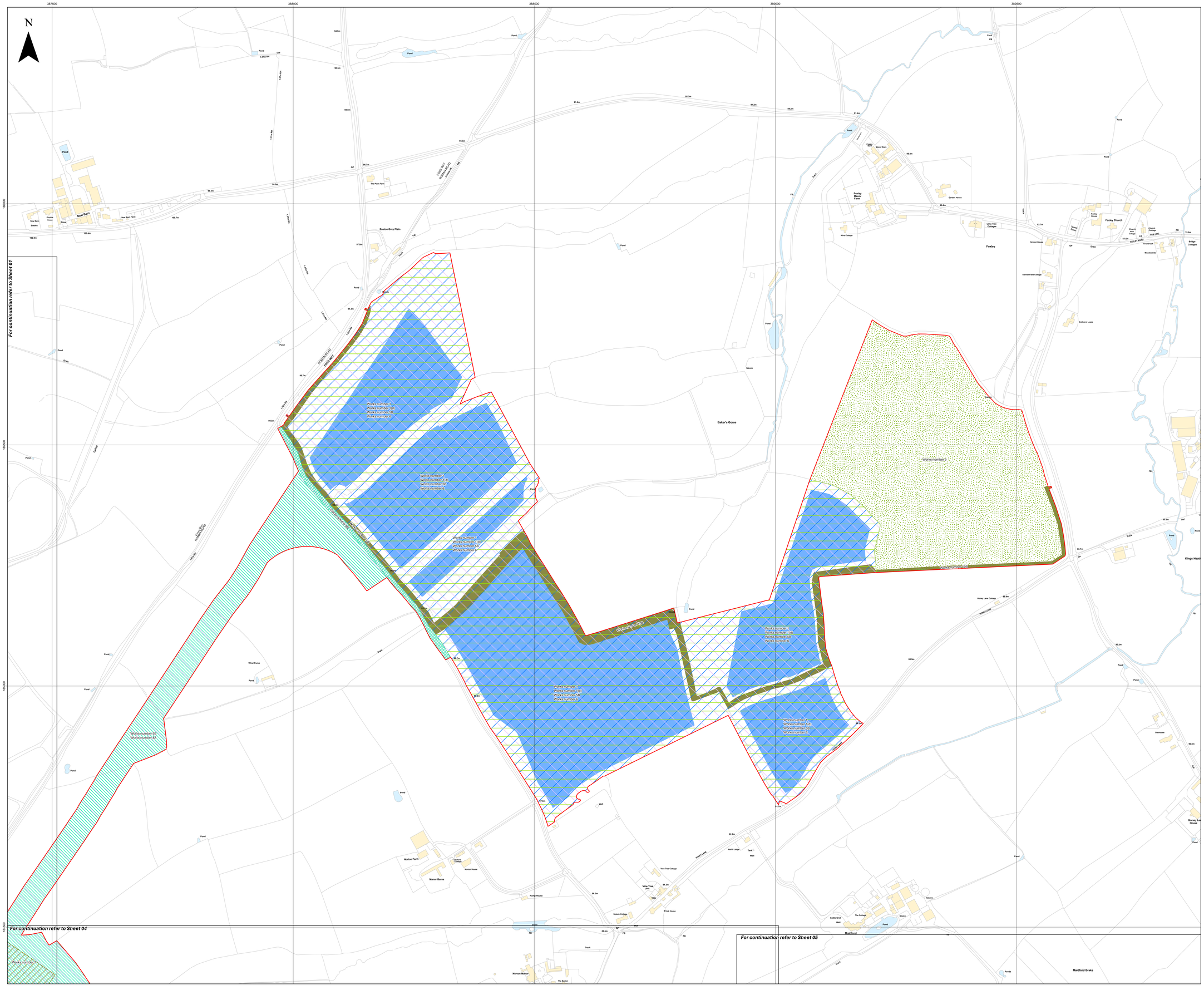

Key

- Order Limits
- Sheet Index

Works Number

- 1 - Solar PV generating station
- 1(d) - Solar PV cabling
- 5B - Up to 132kV electrical cables
- 6 - General works including fencing, landscaping, accesses and drainage
- 7 - Solar PV temporary construction and decommissioning laydown areas
- 8A - Temporary construction, maintenance and decommissioning access
- 8B - Permanent access
- 9 - Habitat management area
- 10B - Permissive path for pdestrian, cylce and equestrian users

Layers: Lanpro, 2026; IGP, 2026
Base map: Reproduced from Ordnance Survey digital map data © Crown copyright 2026. All rights reserved. License number 0100031673

APFP Regulation: 5(2)(j)	Application Doc No. EN010168/APP/2.3
Ref: P4443_LPR_ZZ_XX_DR_Z_DCO_0305	Date: 10/06/2026
Drawn by: AZ	Checked by: BH

Works Plan

Sheet 2 of 23
Revision 3

Lime Down Solar Park

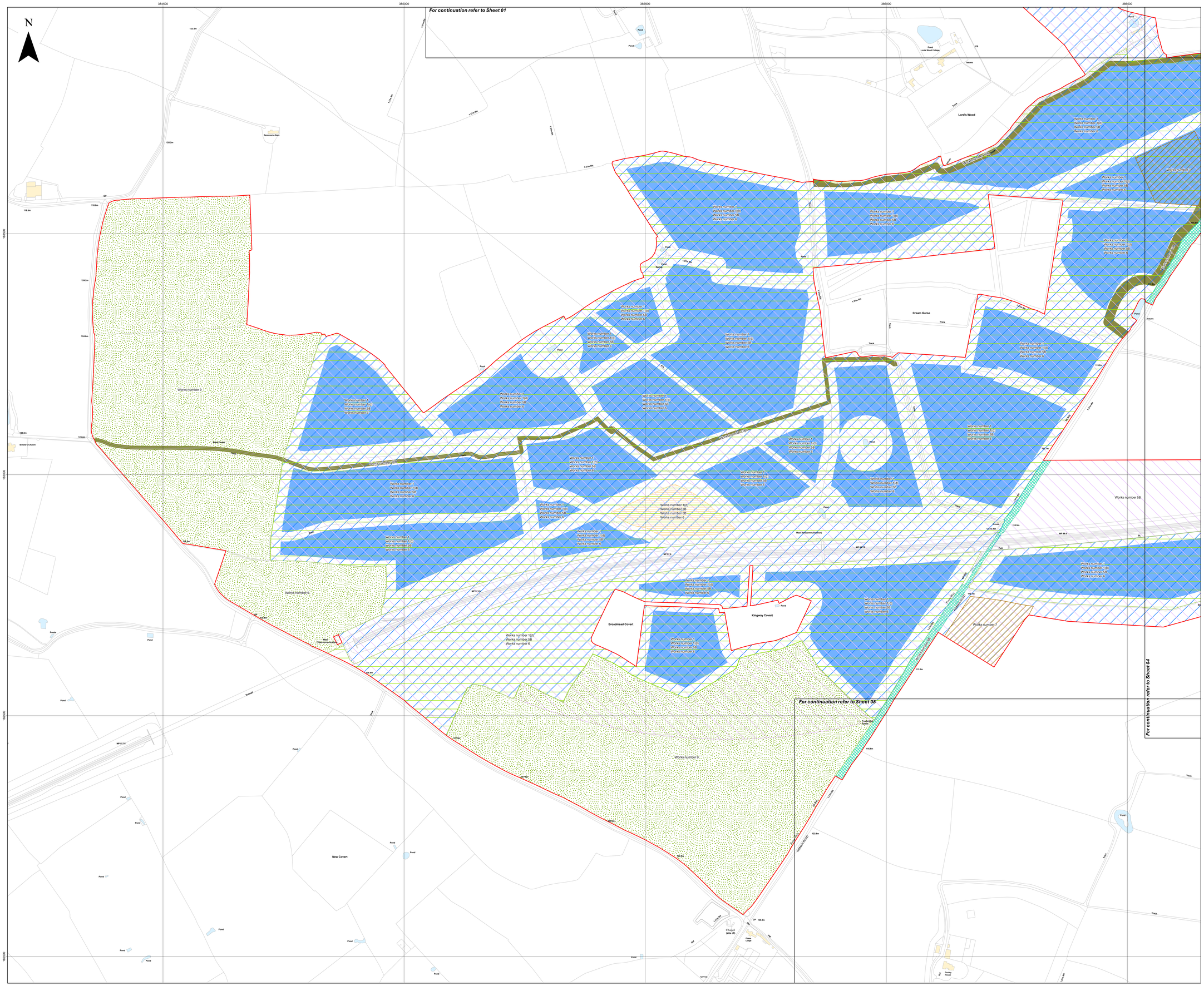
384500
385000
385500
386000
386500
183000
182500
182000
N
For continuation refer to Sheet 01
For continuation refer to Sheet 08
For continuation refer to Sheet 04
Lord's Wood
Cream Gorse
Broadmead Covert
Kingway Covert
New Covert
Works number 1
Works number 1(d)
Works number 3B
Works number 5B
Works number 6
Works number 7
Works number 8
Works number 10
Works number 10(d)
Works number 58
Works number 6
Works number 10(d)
Works number 38
Works number 58
Works number 6
Works number 10(d)
Works number 58
Works number 6
Works number 10(d)
Works number 58
Works number 6
Works number 10(d)

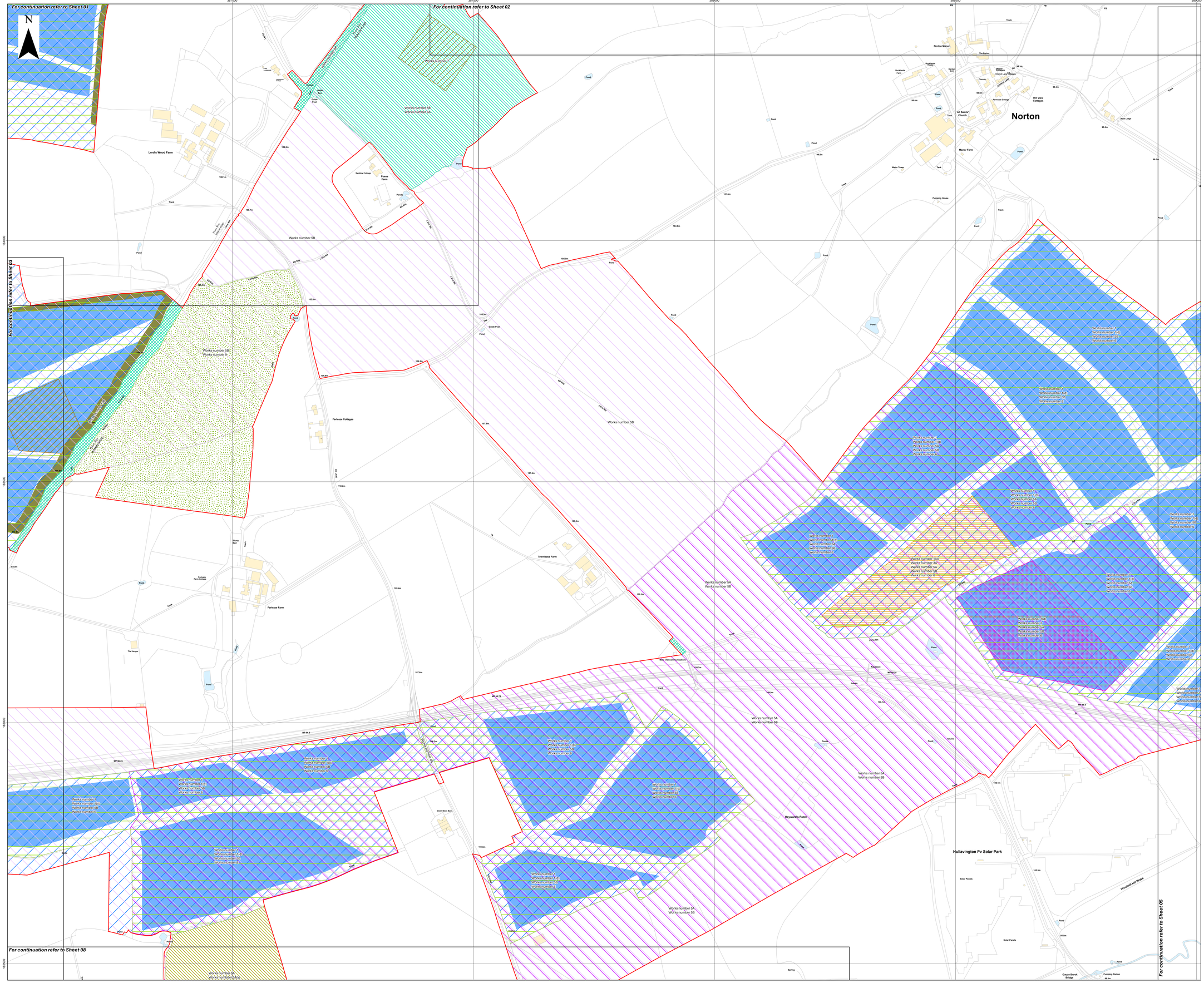
For continuation refer to Sheet 01
For continuation refer to Sheet 02
For continuation refer to Sheet 03
For continuation refer to Sheet 08
For continuation refer to Sheet 05
387000
387500
388000
388500
389000
184000
183500
183000
182500
N
Norton
Lord's Wood Farm
Fossa Farm
Swallow Cottage
Farleaze Cottages
Farleaze Farm
Townleaze Farm
Norton Manor
All Saints' Church
Manor Farm
Hill View Cottages
Haywards Patch
Hullavington Pv Solar Park
Solar Panels
Windmill Hill Brook
Gauze Brook Bridge
Pumping Station
Works number 5B
Works number 8A
Works number 5A
Works number 5B
Works number 6
Works number 1
Works number 1(d)
Works number 2
Works number 3A
Works number 3B
Works number 4
Works number 7
Works number 8B
Works number 9
Works number 10
Works number 10(d)
Works number 11
Works number 11(d)
Works number 12
Works number 12(d)
Works number 13
Works number 13(d)
Works number 14
Works number 14(d)
Works number 15
Works number 15(d)
Works number

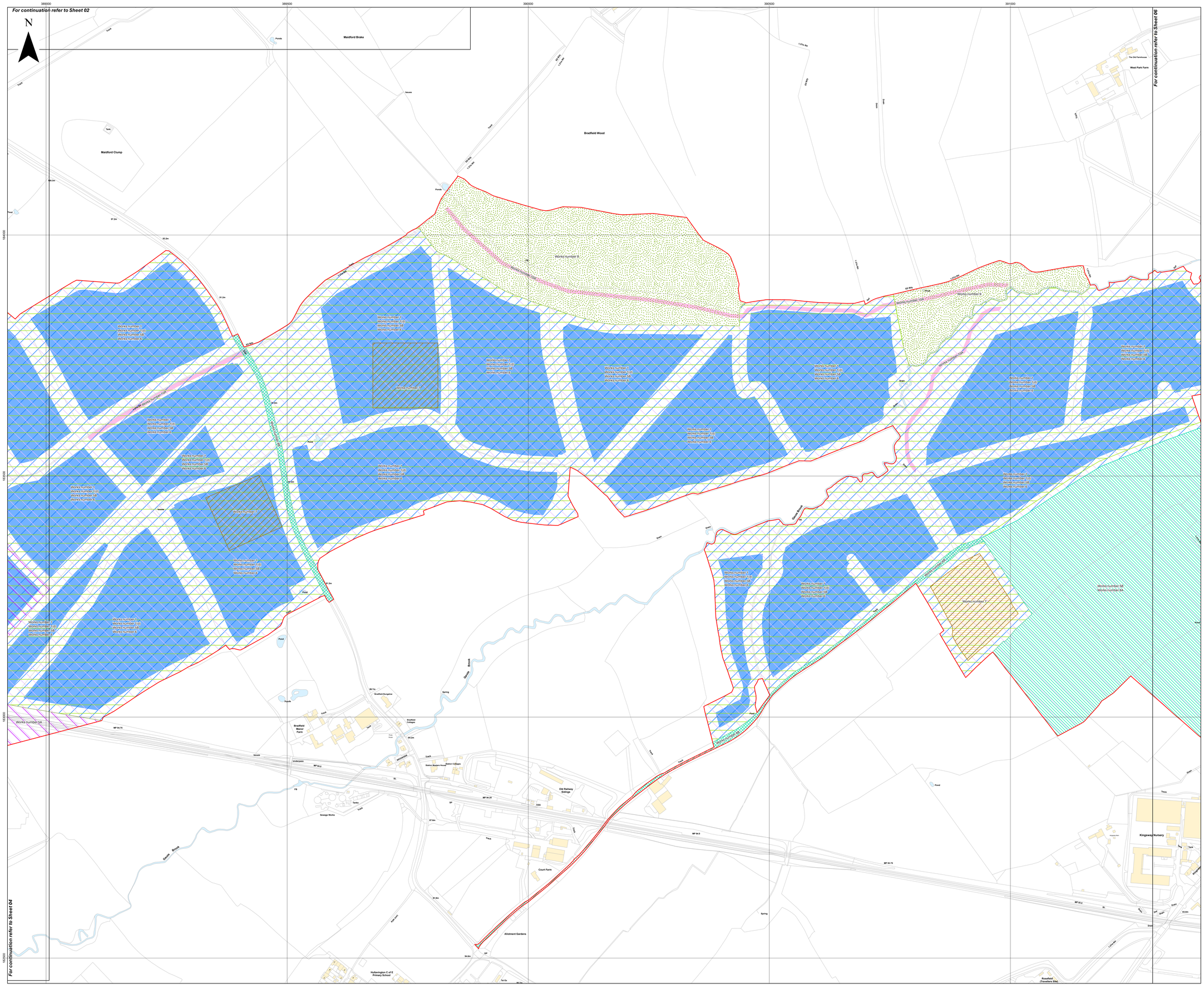

Island GREEN POWER

Lanpro

Key

- Order Limits
- Sheet Index

Works Number

- 1 - Solar PV generating station
- 1(d) - Solar PV cabling
- 3B - Up to 132kV substation
- 5A - Up to 400kV electrical cables
- 5B - Up to 132kV electrical cables
- 6 - General works including fencing, landscaping, accesses and drainage
- 7 - Solar PV temporary construction and decommissioning laydown areas
- 8A - Temporary construction, maintenance and decommissioning access
- 8B - Permanent access
- 9 - Habitat management area
- 10A - Permissive path for pedestrian users

Layers: Lanpro, 2026; IGP, 2026
Base map: Reproduced from Ordnance Survey digital map data © Crown copyright 2026. All rights reserved. License number 0100031673

0 100 200 300 Metres

Scale: 1:2,500@ A0

APFP Regulation: 5(2)(j)	Application Doc No. EN010168/APP/2.3
Ref: P4443_LPR_ZZ_XX_DR_Z_DCO_0305	Date: 10/06/2026
Drawn by: AZ	Checked by: BH

Works Plan

Sheet 5 of 23
Revision 3

Lime Down Solar Park

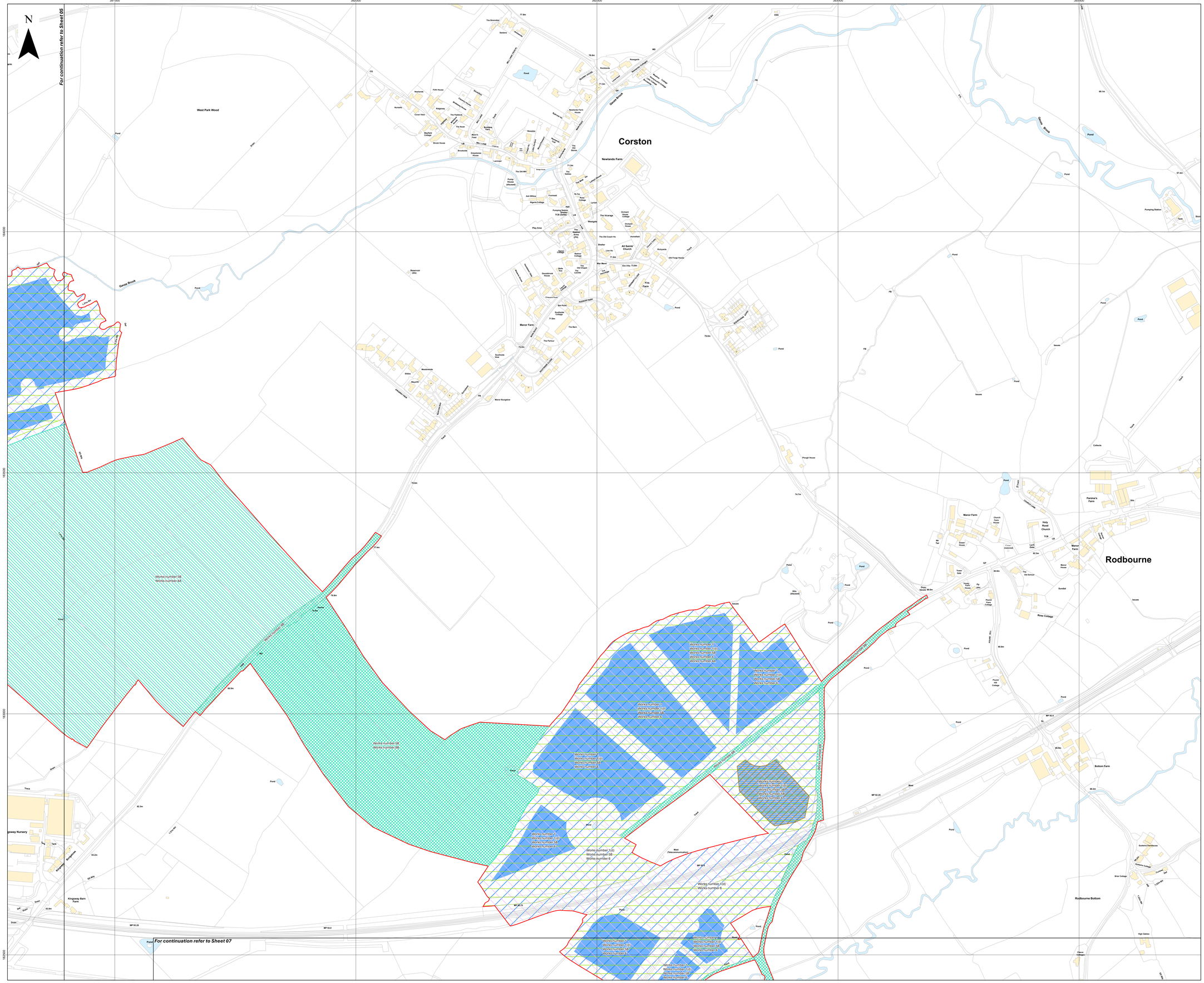
N
For continuation refer to Sheet 05
For continuation refer to Sheet 07
391500
392000
392500
393000
393500
184000
183500
183000
182500
Corston
Rodbourne
Rodbourne Bottom
Newlands Farm
West Park Wood
Gauze Brook
Manor Farm
Kingsway Barn Farm
Bottom Farm
Ploughmans
Works number 5B
Works number 8A
Works number 5B
Works number 8B
Works number 1
Works number 1(d)
Works number 5B
Works number 6
Works number 7
Works number 7(d)
Works number 5B
Works number 6
Works number 2
Works number 2(d)
Works number 5B
Works number 6
Works number 3
Works number 3(d)
Works number 5B
Works number 6
Works number 4
Works number 4(d)
Works number 5B
Works number 6
Works number 1(d)
Works number 5B
Works number 6
Works number 5
Works number 5(d)
Works number 5B
Works number 6
Works number 5A
Works number 5A
Works number 5B
Works number 8B
Works number 5B
Works number 8B
Works number 5B
Works number 8B

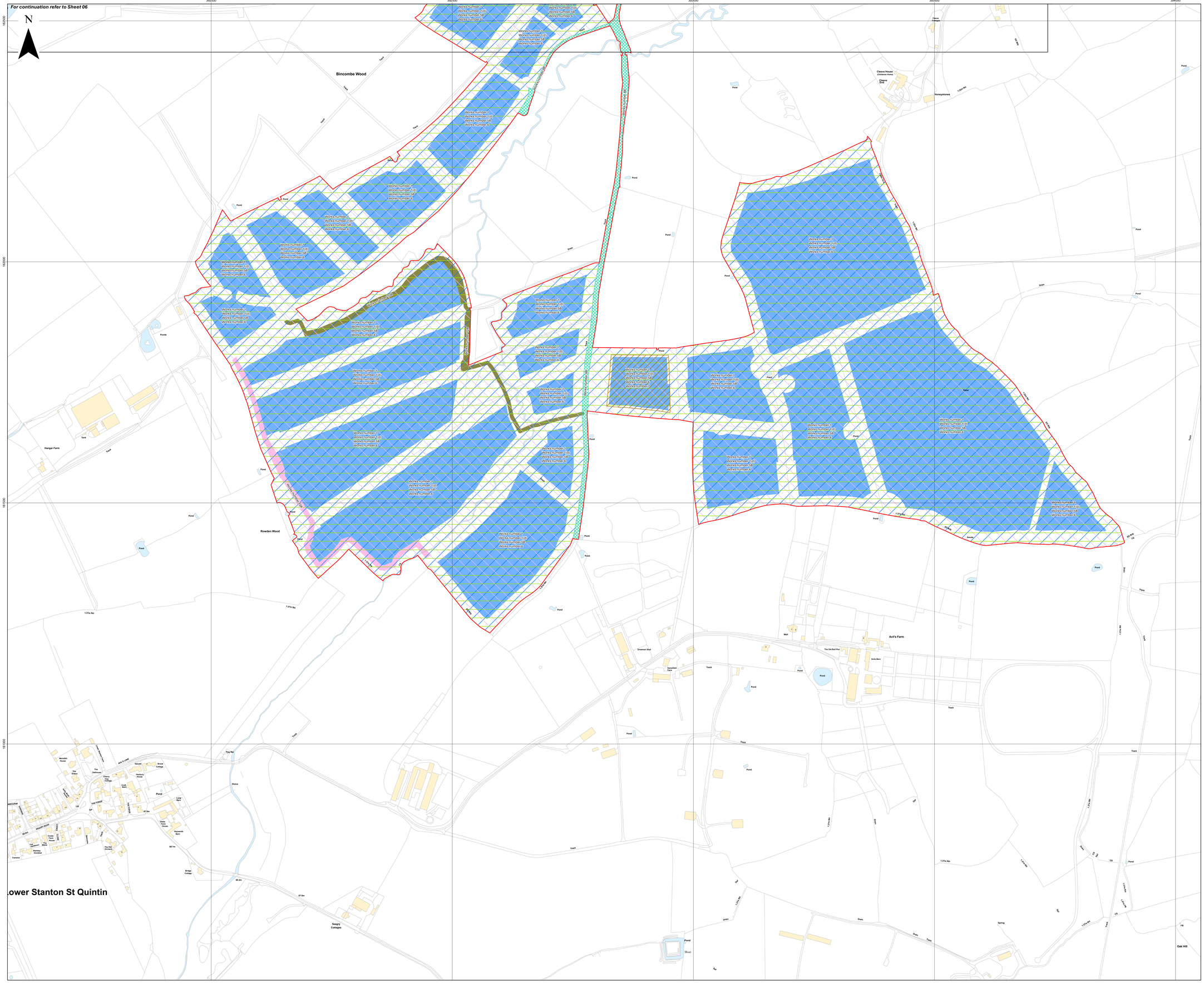

Key

- Order Limits
- Sheet Index

Works Number

- 1 - Solar PV generating station
- 1(d) - Solar PV cabling
- 5B - Up to 132kV electrical cables
- 6 - General works including fencing, landscaping, accesses and drainage
- 7 - Solar PV temporary construction and decommissioning laydown areas
- 8B - Permanent access
- 10B - Permissive path for pdestrian, cylce and equestrian users
- 10A - Permissive path for pedestrian users

Changes to Application

- 3.3

Layers: Lanpro, 2026; IGP, 2026
Base map: Reproduced from Ordnance Survey digital map data © Crown copyright 2026. All rights reserved. License number 0100031673

0 100 200 300 Metres

Scale: 1:2,500@ A0

APFP Regulation: 5(2)(j)	Application Doc No. EN010168/APP/2.3
Ref: P4443_LPR_ZZ_XX_DR_Z_DCO_0305	Date: 10/06/2026
Drawn by: AZ	Checked by: BH

Works Plan

Sheet 7 of 23
Revision 3

Lime Down Solar Park

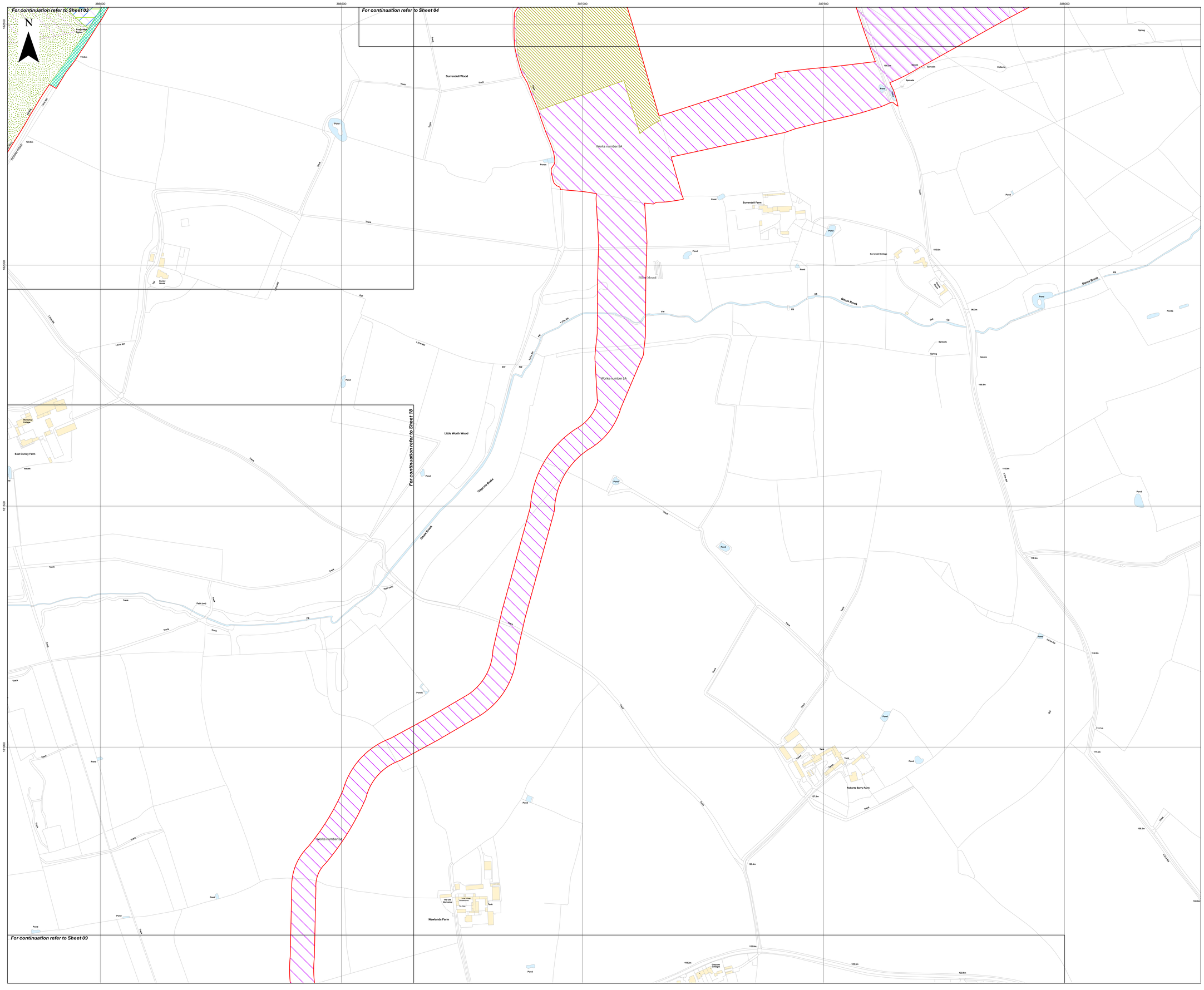

Island GREEN POWER

Lanpro

Key

- Order Limits
- Sheet Index

Works Number

- 1 - Solar PV generating station
- 1(d) - Solar PV cabling
- 5A - Up to 400kV electrical cables
- 5A(v) - Temporary construction and decommissioning laydown areas for electrical cables
- 5B - Up to 132kV electrical cables
- 6 - General works including fencing, landscaping, accesses and drainage
- 8B - Permanent access
- 9 - Habitat management area

Layers: Lanpro, 2026; IGP, 2026
Base map: Reproduced from Ordnance Survey digital map data © Crown copyright 2026. All rights reserved. License number 0100031673

0 100 200 300 Metres

Scale: 1:2,500@ A0

APFP Regulation: 5(2)(j)	Application Doc No. EN010168/APP/2.3
Ref: P4443_LPR_ZZ_XX_DR_Z_DCO_0305	Date: 10/06/2026
Drawn by: AZ	Checked by: BH

Works Plan

Sheet 8 of 23
Revision 3

Lime Down Solar Park

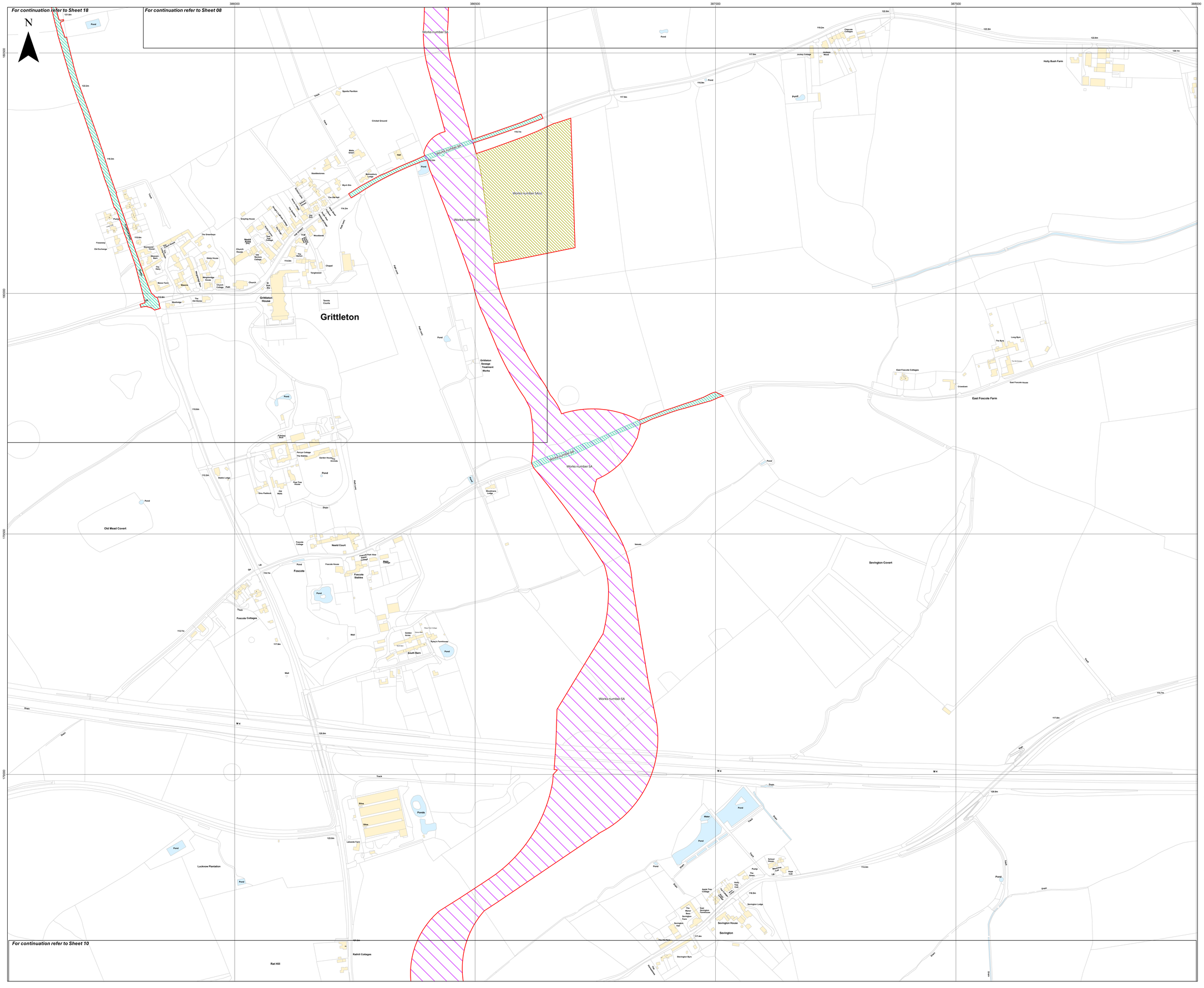
For continuation refer to Sheet 18
For continuation refer to Sheet 08
For continuation refer to Sheet 10
N
386000
386500
387000
387500
388000
180000
175000
170000
Works number 5A
Works number 5A(v)
Works number 8A
Grittleton
Old Mead Covert
Lucknow Plantation
Rat Hill
Sevington Covert
Holly Bush Farm
East Foscote Farm
Foscote
Neald Court
Grittleton House
Sevington
Sevington House
Sevington Lodge
Foscote Stables
Foscote Cottages
Rathill Cottages
Grittleton Sewage Treatment Works
Cricket Ground
Sports Pavilion
Chapel
Church
Manor Farm
Westridge
Tennis Courts
Ponds
Silos
Track
Lane
Path
Drain
Pond
Water
Wall
Hall
Woodlands
Woodlands Lodge
Jockey Cottage
Jockeys Wood
Clapcote Cottages
East Foscote Cottages
East Foscote House
Crowdown
The Byre
Long Byre
Sevington Byre
Sevington Farm
Sevington Mill
Sevington Farmhouse
Apple Tree Cottage
Pump Tile Cottage
Holly Tree Cottage
School House
Village Hall
Post Office
Stables
Lodge
Barn
Cottage
Farmhouse
Rectory
Vicarage
Manor
Hall
Mill
Inn
Pub
Shop
Church House
Old Rectory Cottage
The Barton
Tanglewood
Woodlands
Old Vicarage
Grange House
Glebe House
Westridge House
Church Cottage
The Old Stores
Manor Farm Barn
The Granary
The Old Rectory
Stonewold House
Frosseway
Old Exchange
Stablestones
Myrtle Elm
The Old Rell
Old Forge
Old Barn
Old Bakehouse
Neald Acres (Flat)
Neald Acres Cottage
Neald Acres Barn
Neald Acres Farmhouse
Grayling House
Tree Tops Cottage
Old Mead
Old Mead Barn
Old Mead Cottage
Old Mead Farmhouse
Old Mead Stables
Old Mead Lodge

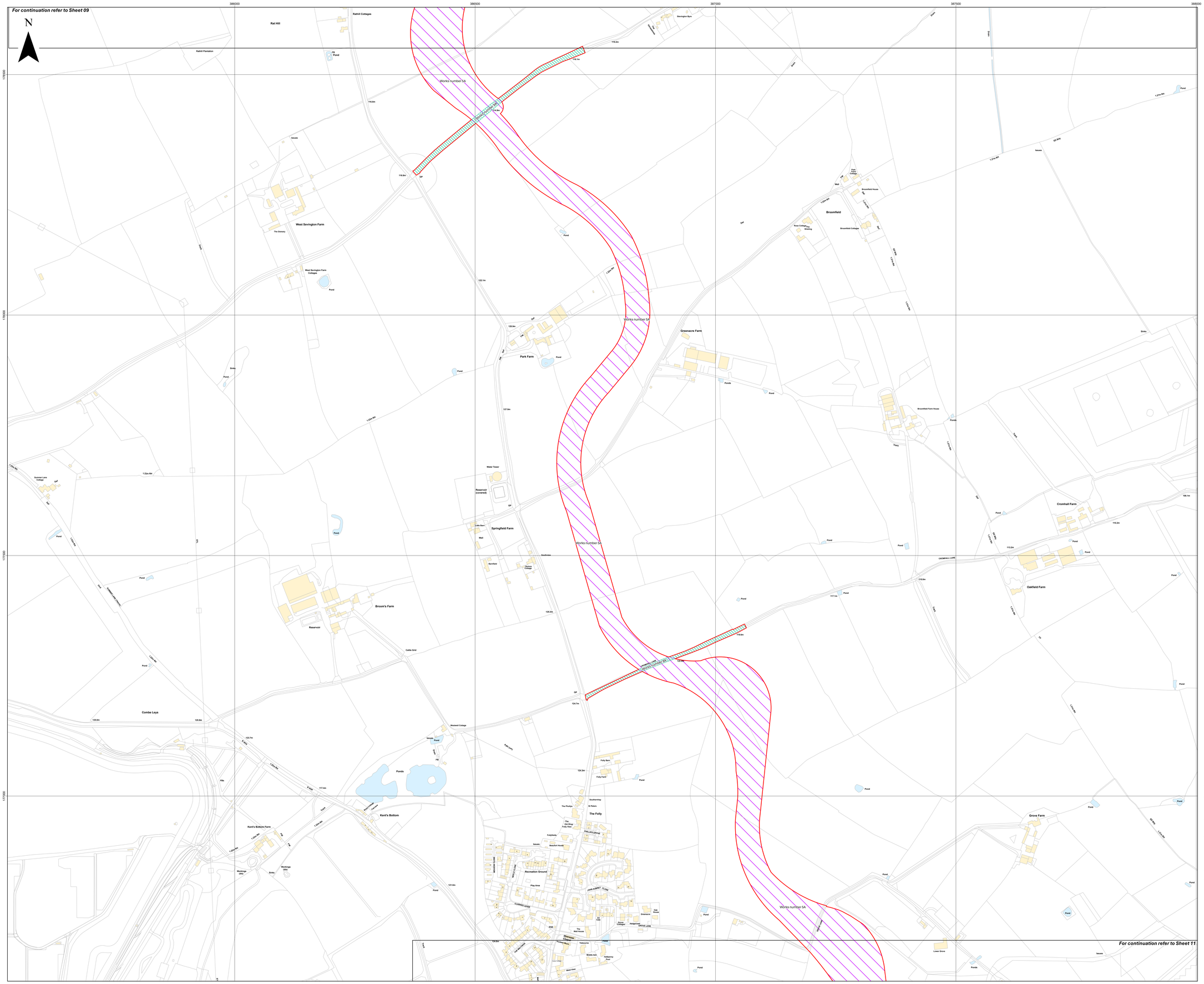

Island GREEN POWER

Lanpro

Key

- Order Limits
- Sheet Index

Works Number

- 5A - Up to 400kV electrical cables
- 8A - Temporary construction, maintenance and decommissioning access

Layers: Lanpro, 2026; IGP, 2026
Base map: Reproduced from Ordnance Survey digital map data © Crown copyright 2026. All rights reserved. License number 0100031673

0 100 200 300 Metres

Scale: 1:2,500@ A0

APFP Regulation: 5(2)(j)	Application Doc No. EN010168/APP/2.3
Ref: P4443_LPR_ZZ_XX_DR_Z_DCO_0305	Date: 10/06/2026
Drawn by: AZ	Checked by: BH

Works Plan

Sheet 10 of 23
Revision 3

Lime Down Solar Park

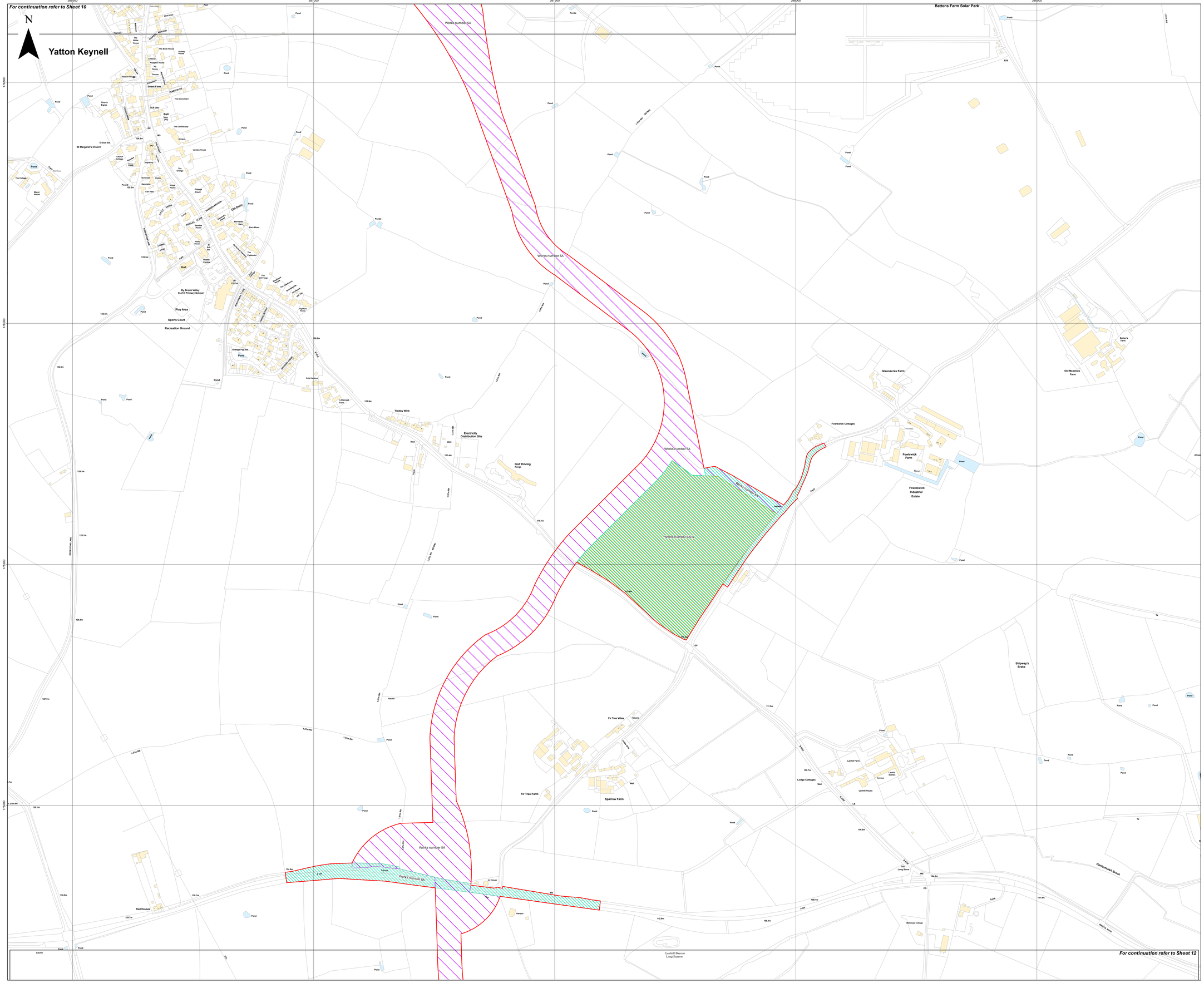
For continuation refer to Sheet 10
N
Yatton Keynell
Battens Farm Solar Park
Works number 5A
Works number 5A(v)
Works number 8A
Works number 5A
Works number 5A
Works number 5A
Works number 8A
Works number 5A
Works number 5A
Works number 5

For continuation refer to Sheet 11

For continuation refer to Sheet 13

Island GREEN POWER

Lanpro

Key

- Order Limits
- Sheet Index

Works Number

- 5A - Up to 400kV electrical cables
- 5A(v) - Temporary construction and decommissioning laydown areas for electrical cables
- 8A - Temporary construction, maintenance and decommissioning access

Layers: Lanpro, 2026; IGP, 2026
Base map: Reproduced from Ordnance Survey digital map data © Crown copyright 2026. All rights reserved. License number 0100031673

0 100 200 300 Metres

Scale: 1:2,500@ A0

APFP Regulation: 5(2)(j)	Application Doc No. EN010168/APP/2.3
Ref: P4443_LPR_ZZ_XX_DR_Z_DCO_0305	Date: 10/06/2026
Drawn by: AZ	Checked by: BH

Works Plan

Sheet 12 of 23
Revision 3

Lime Down Solar Park

For continuation refer to Sheet 12

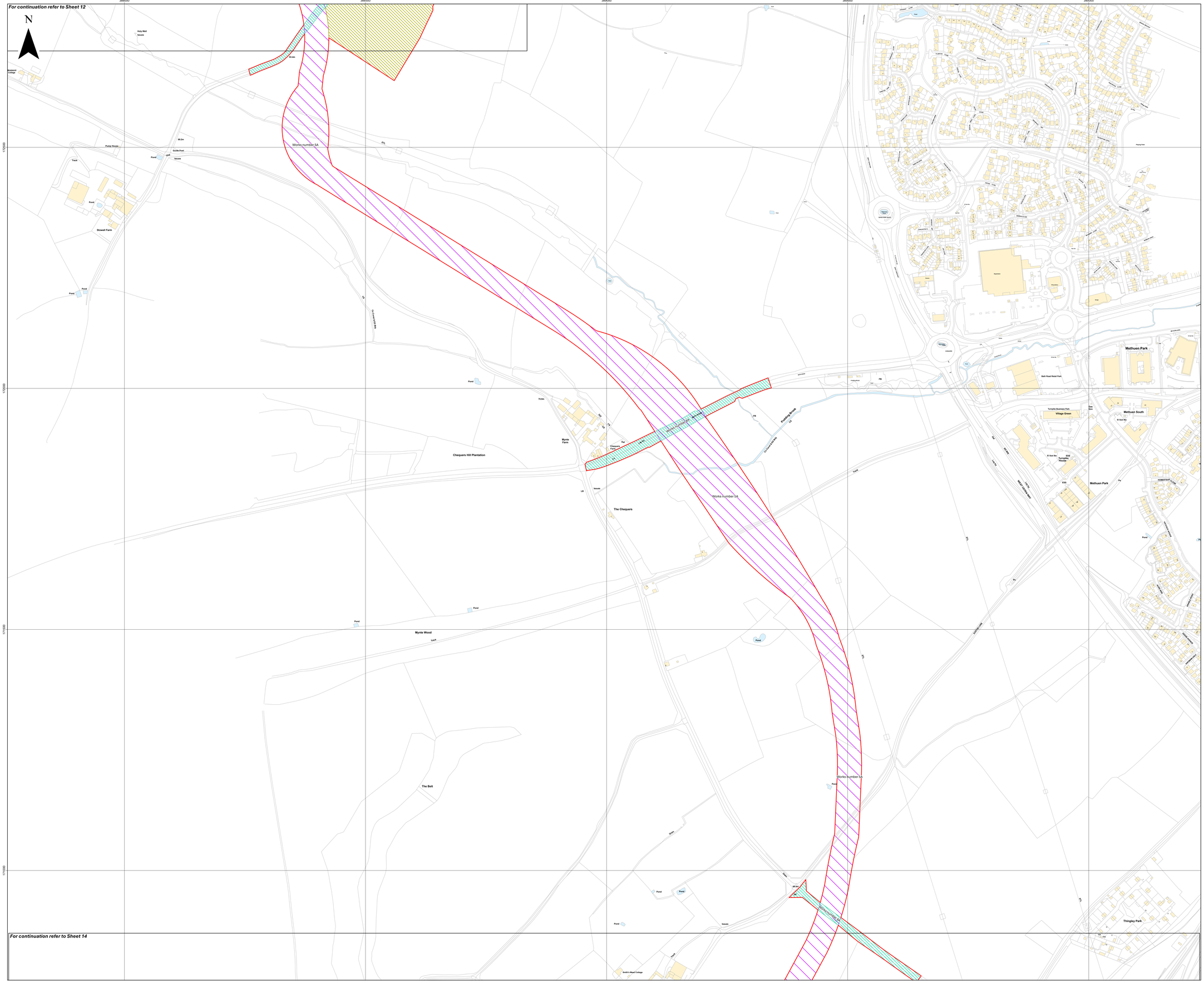

For continuation refer to Sheet 14

Island GREEN POWER

Lanpro

Key

- Order Limits
- Sheet Index

Works Number

- 5A - Up to 400kV electrical cables
- 5A(v) - Temporary construction and decommissioning laydown areas for electrical cables
- 8A - Temporary construction, maintenance and decommissioning access

Layers: Lanpro, 2026; IGP, 2026
Base map: Reproduced from Ordnance Survey digital map data © Crown copyright 2026. All rights reserved. License number 0100031673

0 100 200 300 Metres

Scale: 1:2,500@ A0

APFP Regulation: 5(2)(j)	Application Doc No. EN010168/APP/2.3
Ref: P4443_LPR_ZZ_XX_DR_Z_DCO_0305	Date: 10/06/2026
Drawn by: AZ	Checked by: BH

Works Plan

Sheet 13 of 23
Revision 3

Lime Down Solar Park

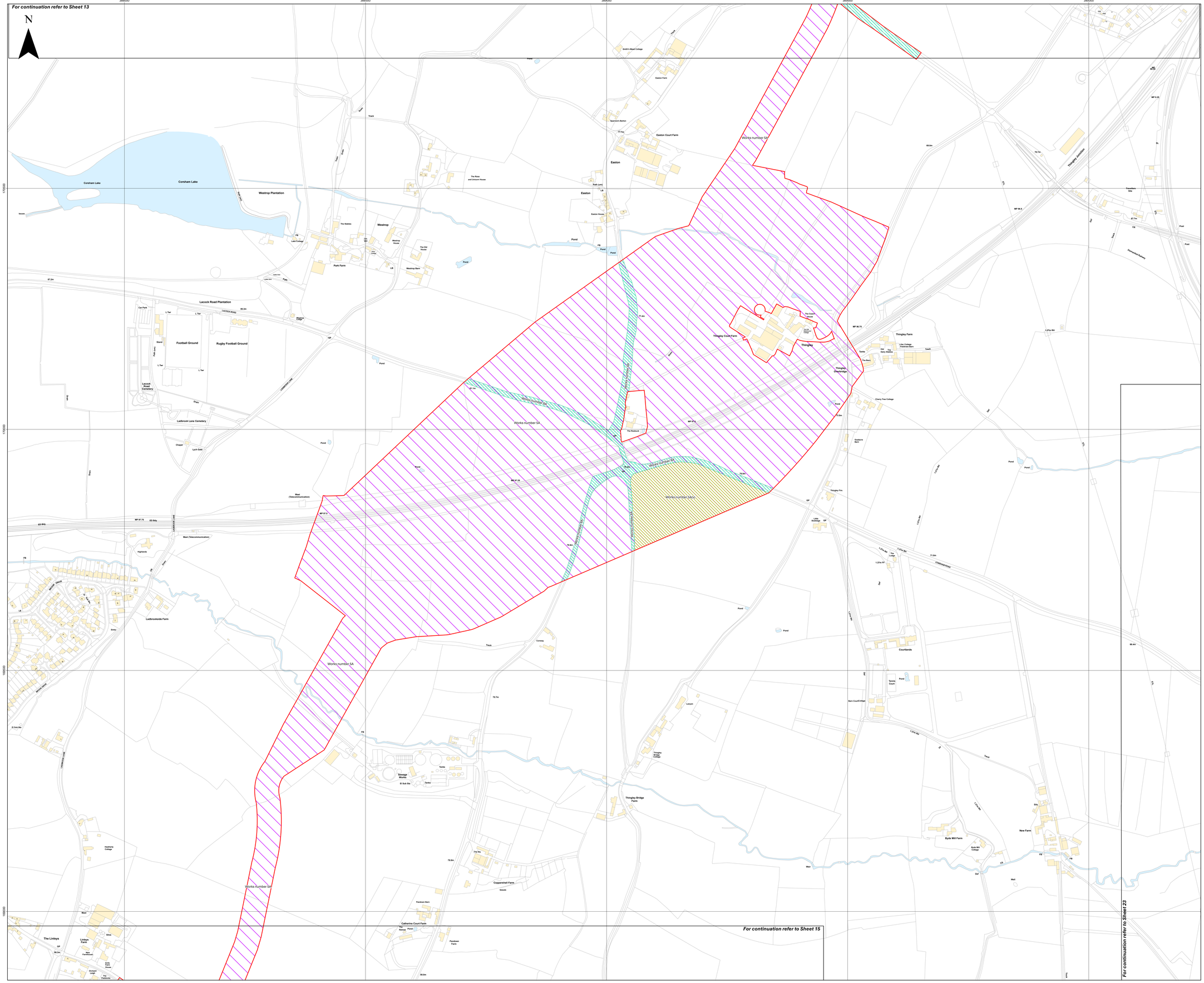

Island GREEN POWER

Lanpro

Key

- Order Limits
- Sheet Index

Works Number

- 5A - Up to 400kV electrical cables
- 5A(v) - Temporary construction and decommissioning laydown areas for electrical cables
- 8A - Temporary construction, maintenance and decommissioning access

Layers: Lanpro, 2026; IGP, 2026
Base map: Reproduced from Ordnance Survey digital map data © Crown copyright 2026. All rights reserved. License number 0100031673

0 100 200 300 Metres

Scale: 1:2,500@ A0

APFP Regulation: 5(2)(j)	Application Doc No. EN010168/APP/2.3
Ref: P4443_LPR_ZZ_XX_DR_Z_DCO_0305	Date: 10/06/2026
Drawn by: AZ	Checked by: BH

Works Plan

Sheet 14 of 23
Revision 3

Lime Down Solar Park

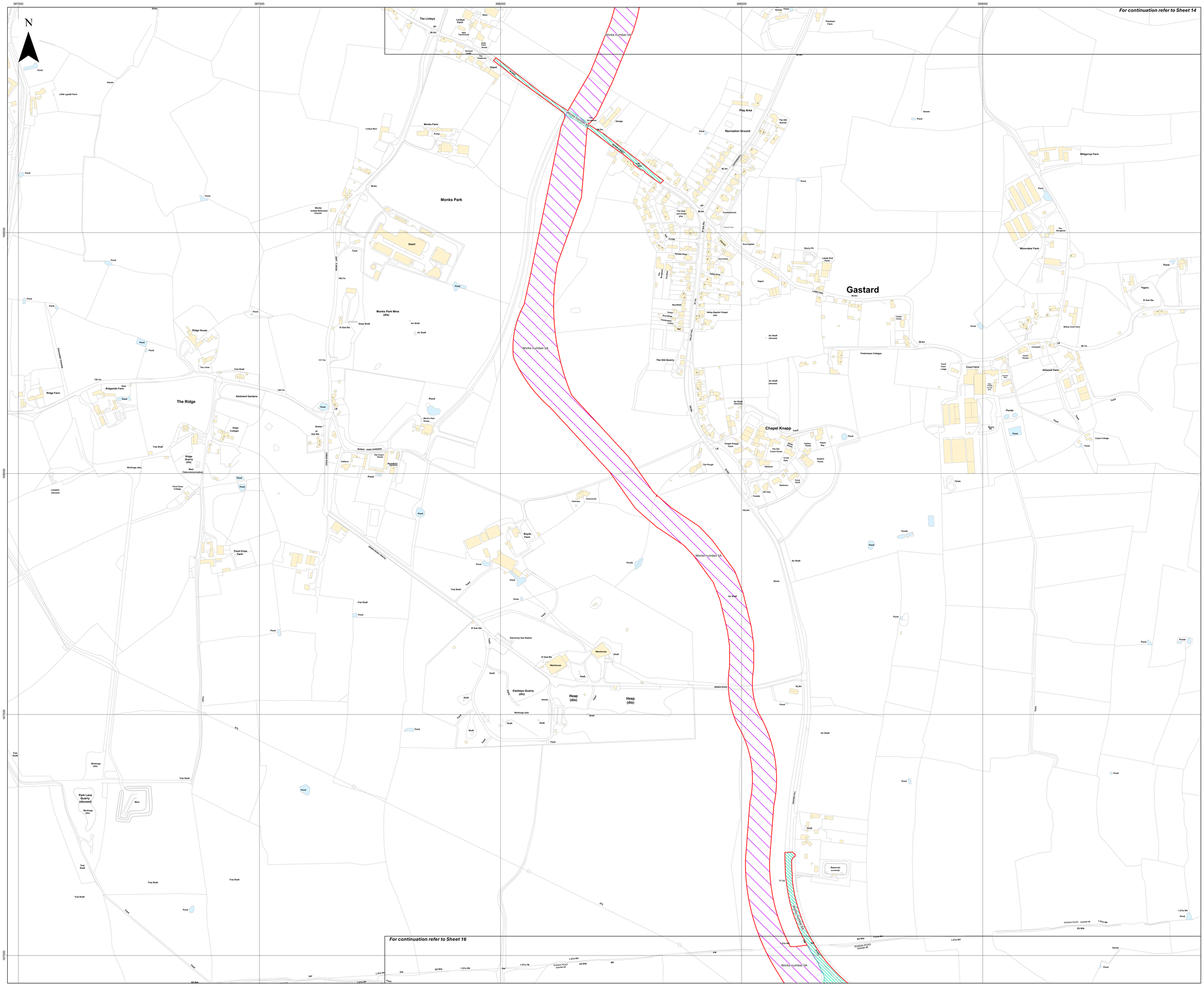
387000
387500
388000
388500
389000
165000
157500
150000
N
For continuation refer to Sheet 14
For continuation refer to Sheet 16
Works number 5A
Works number 8A
Gastard
Monks Park
Monks Park Mine (dis)
The Ridge
Ridge Farm
Ridgeside Farm
Ridge House
Ridge Cottages
Ridge Quarry (dis)
Park Lane Quarry (disused)
Eastleys Quarry (dis)
Heap (dis)
Chapel Knapp
Boyds Farm
Pond Close Farm
Monks Park Farm
Little Lyzzatt Farm
Lindays Farm
Wilgemup Farm
Moonraker Farm
Atwood Farm
Court Farm
Timberhaze Cottages
Recreation Ground
Play Area
The Old School
Valley Baptist Chapel (dis)
The Old Quarry
Depot
Reservoir (covered)
Electricity Sub Station
Warehouse
Works number 5A
Works number 8A
Works number 8A
Island GREEN POWER
Lanpro
Key
Order Limits
Sheet Index
Works Number
5A - Up to 400kV electrical cables
8A - Temporary construction, maintenance and decommissioning access
Layers: Lanpro, 2026; IGP, 2026
Base map: Reproduced from Ordnance Survey digital map data © Crown copyright 2026. All rights reserved. License number 0100031673
0
100
200
300 Metres
Scale: 1:2,500@ A0
APFP Regulation: 5(2)(j)
Application Doc No. EN010168/APP/2.3
Ref: P4443_LPR_ZZ_XX_DR_Z_DCO_0305
Date: 10/06/2026
Drawn by: AZ
Checked by: BH
Works Plan
Sheet 15 of 23
Revision 3
Lime Down Solar Park

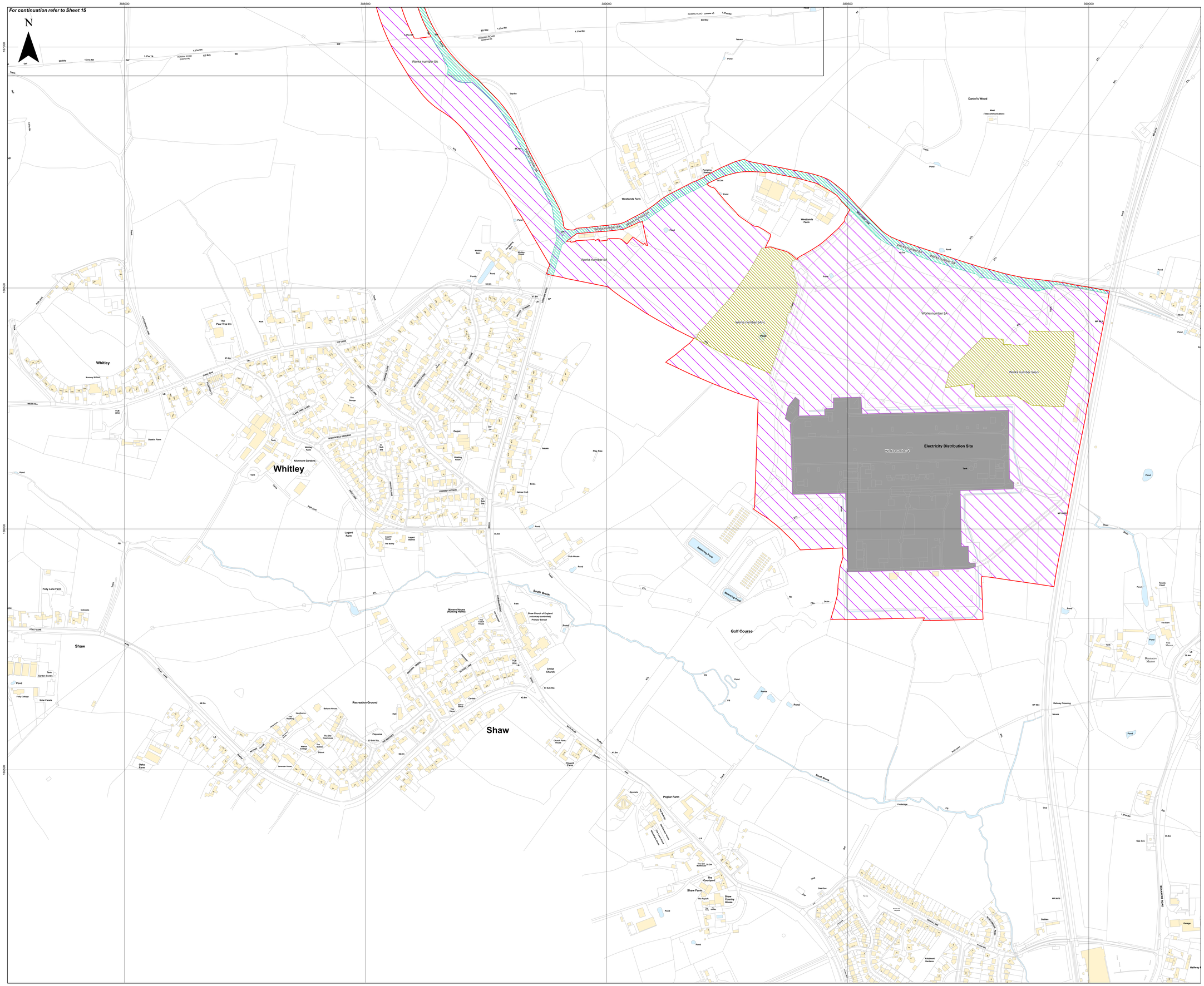
For continuation refer to Sheet 15
N
388000
388500
389000
389500
390000
167000
166000
165000
Works number 5A
Works number 5A(v)
Works number 8A
Electricity Distribution Site
Works number 6
Golf Course
Whitley
Shaw
Shaw Farm
Poplar Farm
Legard Farm
Westlands Farm
Daniel's Wood
Folly Lane Farm
Oaks Farm
Church Farm
Maxam House (Nursing Home)
Shaw Church of England (voluntary controlled) Primary School
Christ Church
Recreation Ground
Shaw Country House
Lime Down Solar Park
Island Green Power
Lanpro
Key
Order Limits
Sheet Index
Works Number
4 - Works at National Grid substation
5A - Up to 400kV electrical cables
5A(v) - Temporary construction and decommissioning laydown areas for electrical cables
8A - Temporary construction, maintenance and decommissioning access
Layers: Lanpro, 2026; IGP, 2026
Base map: Reproduced from Ordnance Survey digital map data © Crown copyright 2026. All rights reserved. License number 0100031673
0
100
200
300 Metres
Scale: 1:2,500@ A0
APFP Regulation: 5(2)(j)
Application Doc No. EN010168/APP/2.3
Ref: P4443_LPR_ZZ_XX_DR_Z_DCO_0305
Date: 10/06/2026
Drawn by: AZ
Checked by: BH
Works Plan
Sheet 16 of 23
Revision 3

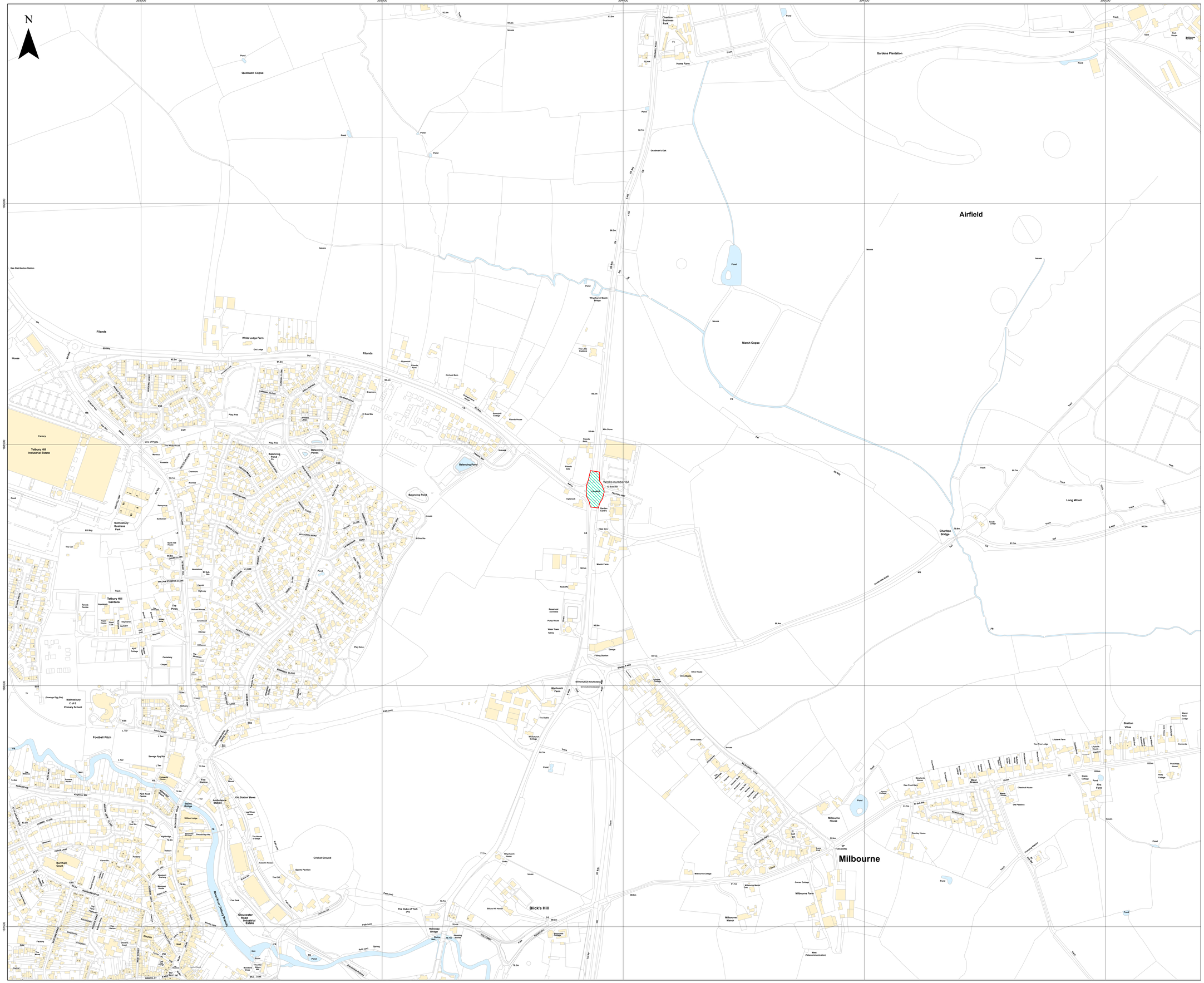

Key

Order Limits

Works Number

8A - Temporary construction, maintenance and decommissioning access

Layers: Lanpro, 2026; IGP, 2026
Base map: Reproduced from Ordnance Survey digital map data © Crown copyright 2026. All rights reserved. License number 0100031673

0 100 200 300 Metres

Scale: 1:2,500@ A0

APFP Regulation: 5(2)(j)	Application Doc No. EN010168/APP/2.3
Ref: P4443_LPR_ZZ_XX_DR_Z_DCO_0305	Date: 10/06/2026
Drawn by: AZ	Checked by: BH

Works Plan
Sheet 17 of 23
Revision 3

Lime Down Solar Park

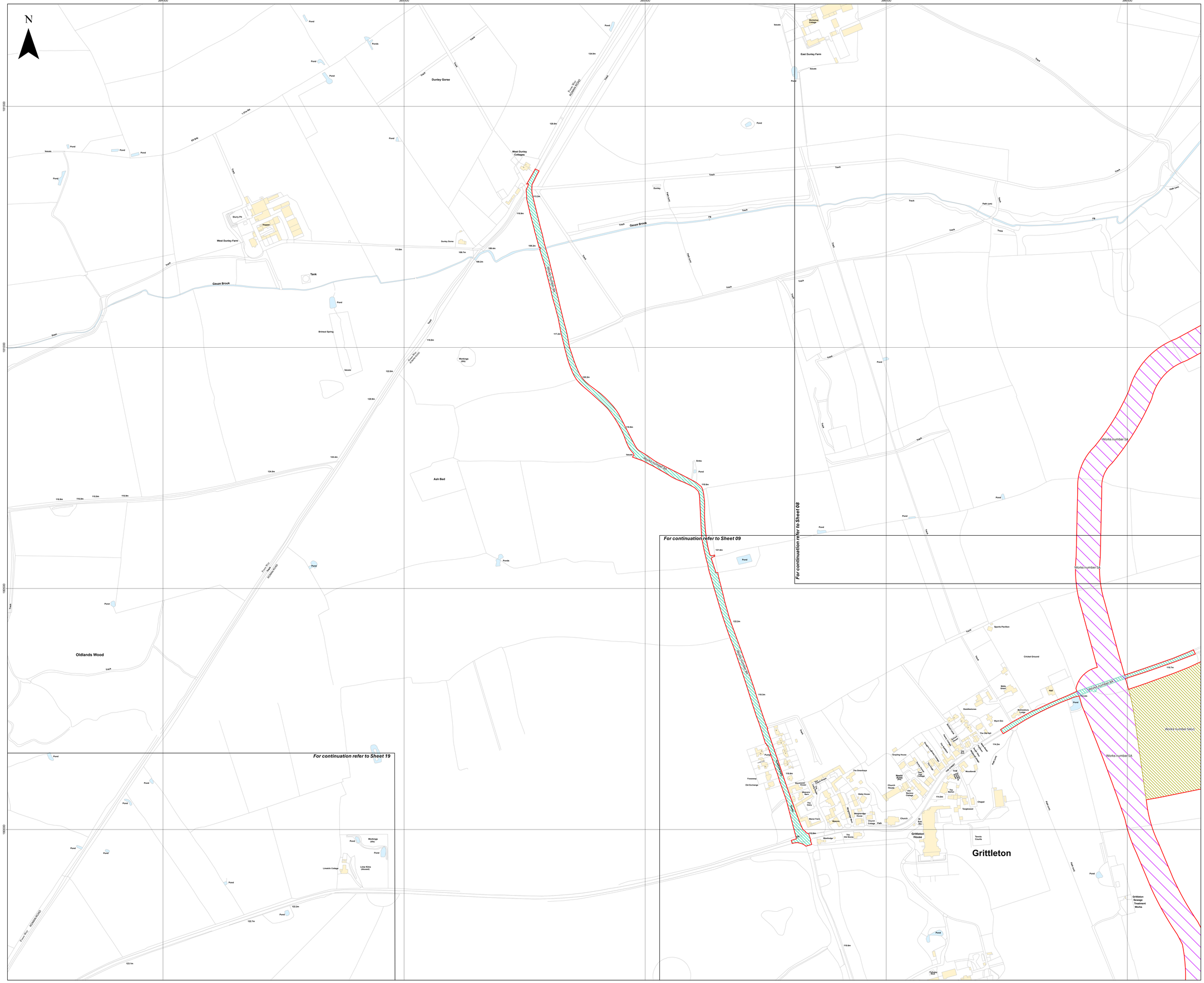

Key

- Order Limits
- Sheet Index

Works Number

- 5A - Up to 400kV electrical cables
- 5A(v) - Temporary construction and decommissioning laydown areas for electrical cables
- 8A - Temporary construction, maintenance and decommissioning access

Layers: Lanpro, 2026; IGP, 2026
Base map: Reproduced from Ordnance Survey digital map data © Crown copyright 2026. All rights reserved. License number 0100031673

0 100 200 300 Metres

Scale: 1:2,500@ A0

APFP Regulation: 5(2)(j)	Application Doc No. EN010168/APP/2.3
Ref: P4443_LPR_ZZ_XX_DR_Z_DCO_0305	Date: 10/06/2026
Drawn by: AZ	Checked by: BH

Works Plan
Sheet 18 of 23
Revision 3

Lime Down Solar Park

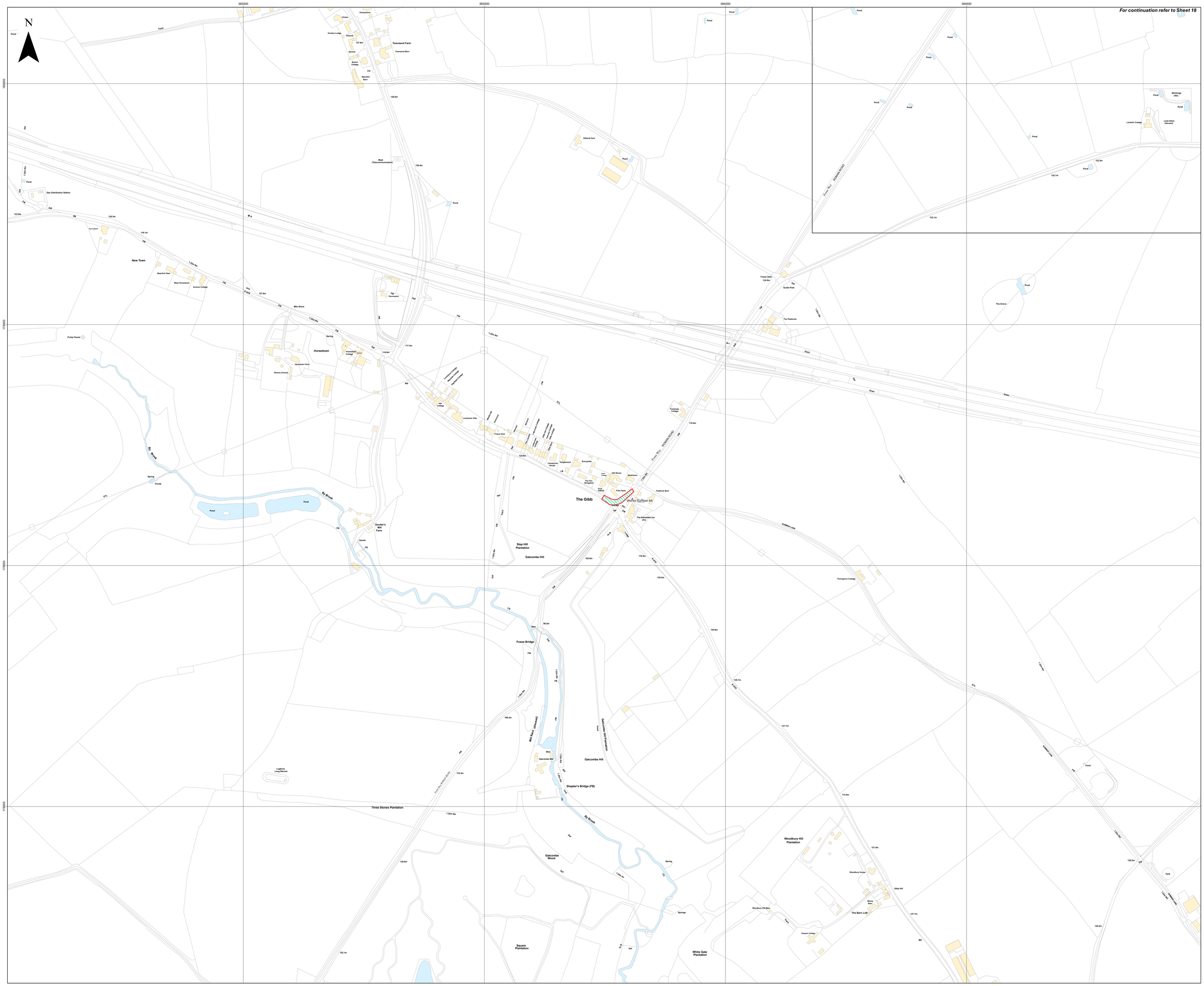
383000
383500
384000
384500
N
For continuation refer to Sheet 18
Works number 8A
The Gibb
Townsend Farm
Horsedown
New Town
Gatcombe Hill
Step Hill Plantation
Fosse Bridge
Shapter's Bridge (FB)
Three Stones Plantation
Gatcombe Wood
Woodbury Hill Plantation
Squars Plantation
White Gate Plantation
By Brook
Mill Brook (disused)
Roman Road
M 4
Gas Distribution Station
Pumping Station
Mast (Telecommunications)
Lime Kilns (disused)
Limekiln Cottage
Workings (disused)
Fosse Gate
Guide Post
The Paddocks
The Grove
Thongrove Cottage
Woodbury House
Woodbury Hill Barn
The Barn Loft
Gibb Hill
Keepers Cottage
Fosse Way
Ridgeway
Drag
Pond
Spring
Ponds
Sch
Quarry
Def
Wks
Tank
Weir
Ruin
Track
Path
Bridleway
Footpath
Byway
Restricted Byway
Unsurfaced Road
Surfaced Road
Public Right of Way
Open Land
Woodland
Scrub
Orchard
Hedgerow
Fence
Wall
Ditch
Bank
Embankment
Cutting
Level Crossing
Overhead Line
Pylon
Telegraph Pole
Milestone
Milepost
Boundary Stone
Bench Mark
Trig Point
Spot Height
Building
Farm Building
Cottage
Church
Chapel
Public House
Post Office
Shop
Village Hall
Sports Ground
Golf Course
Allotments
Cemetery
Quarry
Works
Electricity Substation
Telephone Exchange
Water Tower
Reservoir
Sewage Works
Mast
Wind Turbine
Solar Panel
Radio Station
Radar Station
Weather Station
Coastguard Station
Lifeboat Station
Helipad
Airfield
Racecourse
Golf Course
Tennis Court
Swimming Pool
Caravan Park
Campsite
Picnic Site
Viewpoint
Information Point
Museum
Art Gallery
Theatre
Cinema
Library
Post Box
Telephone Box
Fire Station
Police Station
Ambulance Station
Hospital
Clinic
Dentist
Veterinary Surgery
Pharmacy
Supermarket
Convenience Store
Department Store
Shopping Centre
Market
Car Park
Petrol Station
Garage
Car Dealership
Bus Station
Bus Stop
Taxi Rank
Railway Station
Railway Line
Tramway
Underground Station
Ferry Terminal
Harbour
Marina
Boat Yard
Lighthouse
Beacon
Buoy
Anchorage
Mooring
Slipway
Pier
Jetty
Breakwater
Sea Wall
Groyne
Sluice
Weir
Dam
Reservoir
Lake
Pond
Stream
River
Canal
Waterfall
Spring
Well
Borehole
Water Tank
Water Tower
Water Treatment Works
Sewage Treatment Works
Pumping Station
Flood Defence
Flood Barrier
Flood Gate
Flood Wall
Flood Embankment
Flood Channel
Flood Basin
Flood Storage Area
Flood Warning System
Flood Monitoring System
Flood Risk Area
Flood Zone 1
Flood Zone 2
Flood Zone 3
Flood Zone 3a
Flood Zone 3b
Flood Zone 4
Flood Zone 5
Flood Zone 6
Flood Zone 7
Flood Zone 8
Flood Zone 9
Flood Zone 10
Flood Zone 11
Flood Zone 12
Flood Zone 13
Flood Zone 14
Flood Zone 15
Flood Zone 16
Flood Zone

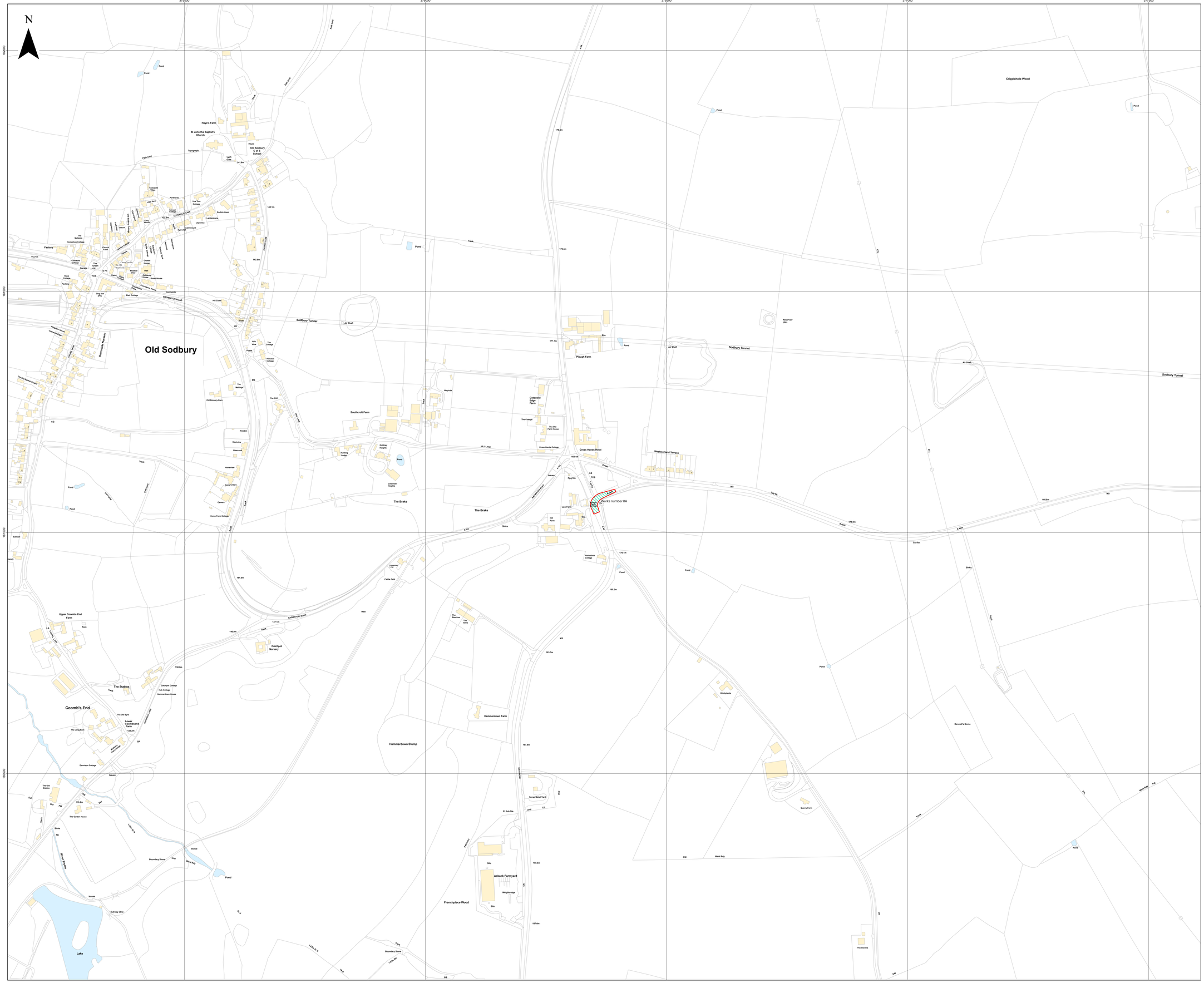

Key

Order Limits

Works Number

8A - Temporary construction, maintenance and decommissioning access

Layers: Lanpro, 2026; IGP, 2026
Base map: Reproduced from Ordnance Survey digital map data © Crown copyright 2026. All rights reserved. License number 0100031673

0 100 200 300 Metres

Scale: 1:2,500@ A0

APFP Regulation: 5(2)(j)	Application Doc No. EN010168/APP/2.3
Ref: P4443_LPR_ZZ_XX_DR_Z_DCO_0305	Date: 10/06/2026
Drawn by: AZ	Checked by: BH

Works Plan

Sheet 20 of 23
Revision 3

Lime Down Solar Park

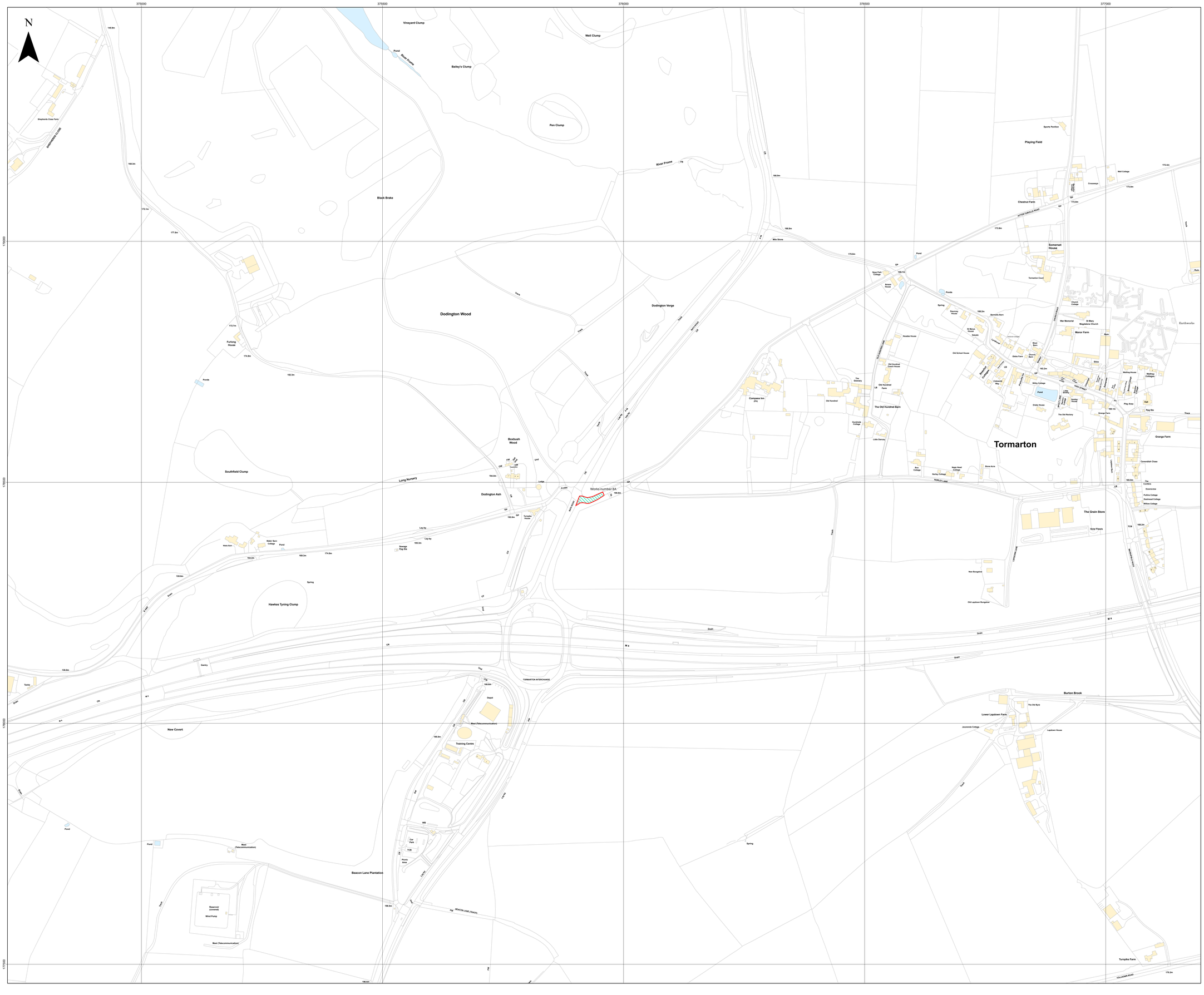
375000
375500
376000
376500
377000
175000
176000
177000
N
Works number 8A
Tormarton
Dodington Wood
Black Brake
Pen Clump
Vineyard Clump
Well Clump
Bailey's Clump
Dodington Verge
Boxbush Wood
Southfield Clump
Hawkes Tyning Clump
New Covert
Beacon Lane Plantation
Dodington Ash
Somerset House
Manor Farm
Chestnut Farm
Grange Farm
Burton Brook
Lower Lapdown Farm
Turnpike Farm
The Grain Store
Playing Field
Training Centre
Depot
Compass Inn (PH)
The Old Hundred Barn
Furlong House
Shepherds Close Farm
Spye Park College
Well College
Sports Pavilion
Tormarton Court
Church College
War Memorial
St Mary Magdalene Church
Old School House
Nicobis House
Bennetts Barn
Old Hundred Coach House
Old Hundred Farm
Old Hundred
Hundreds College
Little Gerrary
The Granary
Grake House
Pond
Play Area
Fig Six
Hall
Wellfield Colleges
Wellfield House
Cavendish Close
The Conifers
Downsview
Pollins Cottage
Eastmead Cottage
Willow Cottage
Nos Bungalow
Old Lapdown Bungalow
Solar Panels
Lapdown House
Jacaranda Cottage
The Old Byre
Gantry
Tanks
Pond
Spring
Mast (Telecommunication)
Reservoir (covered)
Wind Pump
Picnic Area
Car Park
Toilets
Lodge
Waits Barn Cottage
Waits Barn
Bowega Pig Sty
Mile Stone
Earthworks
Ruin
Silos
Track
Fig
Ditch
Quarry
Drain
Stream
River Frome
Pond
Lay-by
Footpath
Bridleway
Byway
Road
A 46
M 4
ACTON TURVILLE ROAD
HOLLYMAN ROAD
BEACON LANE (TRACK)
NORLEY LANE
TORMARTON INTERCHANGE
Works number 8A
Key
Order Limits
Works Number
8A - Temporary construction, maintenance and decommissioning access
Layers: Lanpro, 2026; IGP, 2026
Base map: Reproduced from Ordnance Survey digital map data © Crown copyright 2026. All rights reserved. License number 0100031673
0
100
200
300 Metres
Scale: 1:2,500@ A0
APFP Regulation: 5(2)(j)
Application Doc No. EN010168/APP/2.3
Ref: P4443_LPR_ZZ_XX_DR_Z_DCO_0305
Date: 10/06/2026
Drawn by: AZ
Checked by: BH
Works Plan
Sheet 21 of 23
Revision 3
Island GREEN POWER
Lanpro
Lime Down Solar Park

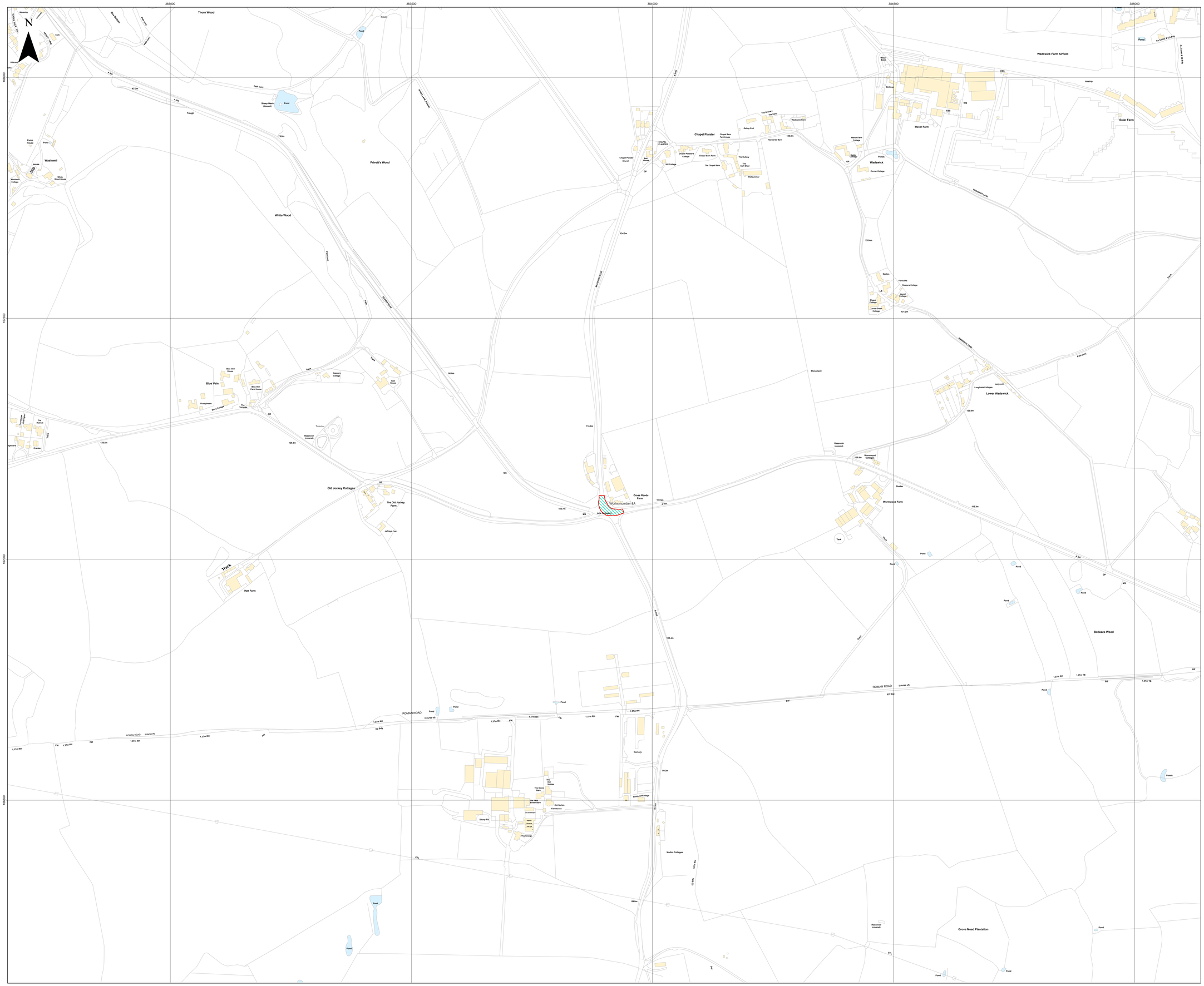
383000
383500
384000
384500
385000
157500
157000
156500
Thorn Wood
Privett's Wood
White Wood
Washwell
Blue Vein
Old Jockey Cottages
Hatt Farm
Track
Chapel Plaister
Wadwick
Wadwick Farm Airfield
Manor Farm
Solar Farm
Lower Wadwick
Botleaze Wood
Grove Mead Plantation
Cross Roads Farm
Works number 8A
Wormwood Farm
Nursery
ROMAN ROAD
WADWICK LANE
A 4
Pond
Trough
Shelter
Tank
Monument
Reservoir (covered)
Norton Cottages
Old Norton Farmhouse
Southcott Cottage
Ponds
Pond
Pond
Pond

Key

- Order Limits
- Sheet Index

Works Number

- 8A - Temporary construction, maintenance and decommissioning access

Layers: Lanpro, 2026; IGP, 2026
Base map: Reproduced from Ordnance Survey digital map data © Crown copyright 2026. All rights reserved. License number 0100031673

0 100 200 300 Metres

Scale: 1:2,500@ A0

APFP Regulation: 5(2)(j)	Application Doc No. EN010168/APP/2.3
Ref: P4443_LPR_ZZ_XX_DR_Z_DCO_0305	Date: 10/06/2026
Drawn by: AZ	Checked by: BH

Works Plan

Sheet 23 of 23
Revision 3

Lime Down Solar Park